The OBELISK

Loaned to the Alumni Office

by the

Journalism Office

The OBELISK

NINETEEN HUNDRED THIRTY-FIVE

COPYRIGHT, 1935

EILEEN McNEILL

SAMUEL EVETT

INTRO

ONE year in your lives been one of the the sheepskin. Our We have adhered fear of curbing the themselves. The true

Underlying any potent in its very power into these figure. To this end introduce the five to please at a sustained appeal if

The years in is similar to the odds and ends of build up a general in some manner

DUCTION

the lives of fifteen hundred college students——is recorded here graphically. We hope it has best years, whether it represents the green cap or purpose throughout has been to reflect it as such. to no stern principle of yearbook construction for natural ease with which our days here dispatch and the commonplace have been our inspiration. large cooperative unit is a certain spiritual force, intangibility. Yet we have chosen to draw that pages, primarily through the medium of the human Barbara Jane Scott has prepared five woodcuts to books which make up this volume. They are intended glance the eye of the casual observer, yet afford there is one who cares to look.

college pass swiftly, and in many ways each one others. It is only by gathering up small characteristic events and happenings that we have been able to impression which we hope will distinguish this year from other years.

THE 1935 BELISK

PUBLISHED
• • • BY THE • • •
SOUTHERN
ILLINOIS
STATE • • •
TEACHERS
COLLEGE

CARBONDALE • ILLINOIS

Long before she became Dean of Women, Miss Woody had given her wholehearted interest and energy to teaching the arts of Home Economics. The added responsibility of the deanship in 1926 did not stay her activities in her own particular field. From a department of minor importance and interest the Home Economics department has made a noticeable advancement.

Dean Woody's work here parallels her personality—quiet, dignified, unobtrusive. In her office troubles and minor difficulties are her frequent visitors, and it is in these personal contacts that students come to know her best.

Dean Woody is always ready to help in any student venture, particularly the Homecoming productions, when she plans and executes the costuming in her clothing classes. As a member of important executive committees her suggestions and efforts indicate a sympathetic understanding of student problems. Dean Woody, perhaps more than any other member of the faculty, is constantly awake to the interest of the students.

DEDIC

DEAN LUCY K. WOODY

ATION

Book of Contents

Book I

THE SCHOOL . . . including views, administration

Book II

THE CLASSES . . . including University High

Book III

THE ACTIVITIES . . . including organizations, professional and social fraternities

Book IV

THE ATHLETICS . . . including both men's and women's sports

Book V

THE TIMES . . . including features, snapshots

THE SCHOOL

SUNSHINE
ON MAIN

Shryock AUDITORIUM—Foyer

Chapel—Shryock AUDITORIUM

LABORATORY—Chemistry

GYM — From MAIN

EVERGREENS
east of Main

ADMINISTRATION

The Late President H. W. Shryock

When President Shryock passed away in his office on the morning of April 11, with him went the driving force which over a period of twenty-two years elevated this college from a limited, inferior institution to a teachers' college of recognized academic rank.

The auditorium, more than any other tangible thing, serves as a memorial to his aspirations, his dreams, his accomplishments here at S. I. T. C. This was his life, and he lived for the day when his auditorium should be filled with college men and women, registered students here. The fact that this dream became a reality a few years ago is silent testimony of the efficacy of his years of effort spent in elevating the scholarship, enlarging the faculty, expanding the campus, and bettering the general standards of the institution.

For nineteen years before his appointment to the presidency, President Shryock was here as a teacher of literature. As a teacher he was noted for a rare talent for instilling in his students an appreciation of literature. As an executive his great gifts were vision and the energy to convert vision into reality—a talent which lifted his practical achievements far above the ordinary level.

Dean Woody and
Dean Wham discuss
student problems

George D. Wham, Dean of the Faculty, is also head of the Education Department.

Lucy K. Woody holds the positions of Dean of Women and Head of the Household Arts Department.

Mr. Miles
and Miss Shank
confer

Edward V. Miles has proved himself most capable in handling the business affairs of the college.

Marjorie Shank has held the position of Registrar for four years.

F A C U L T Y

Talbert W. Abbott
Chemistry

Katherine Fox Allen
Librarian

Laverne Armstrong
Carterville Critic

William Marshall Bailey
Head of Botany Department

Sara S. Baker
History

Helen A. Baldwin
Latin

Frances Barbour
English

Mary Louise Barnes
Household Arts

Dora Bevis
Brush Critic

Richard L. Beyer
Head of History Department

Simeon E. Boomer
Head of Physics Department

Emma L. Bowyer
Head of English Department

George Bracewell
Rural Critic

Tracy L. Bryant
Head of Commerce Department

Delia Caldwell
Physiology
School Physician

Aileen Carpenter
Physical Education

Kathryn Cavella
University High School Critic

Willis G. Cisne
Superintendent of Brush Training School

Lulu R. Clark
Allyn Critic

Frank H. Colyer
Head of Geography Department

F A C U L T Y

F A C U L T Y

Fuller Combs
Latin

Flemin W. Cox
Geography

Elizabeth Cox
English

Clarence H. Cramer
History

Estella Roy Crane
Librarian

Mary Crawford
English

Florence Denny
School Nurse

Vincent Di Giovanna
Physical Education

Mabel Eads
Brush Critic

Mary Entsminger
Allyn Critic

Frances Etheridge
Head of Women's Physical Education Department

Robert Dunn Faner
English

Mae L. Fox
Brush Critic

Elbert Fulkerson
Carterville Principal

William A. Furr
Superintendent of Allyn Training School

Verna Lillian Gent
Brush Critic

M. Alberta Gibbons
University High School Critic

Mary Goddard
Botany

Tina Goodwin
Brush Critic

Dilla Hall
Allyn Critic

F A C U L T Y

F A C U L T Y

E. Emerson Hall
Rural Critic

Fay Hart
Librarian

May S. Hawkins
University High School Critic

Ruth Husband Fults
Allyn Critic

Julia Jonah
English

Thelma L. Kellogg
English

Florence R. King
Allyn Critic

Edith S. Krappe
English

Annemarie E. Krause
Geography

Eli G. Lentz
History

Fred Lingle
Carterville Critic

Leland P. Lingle
Physical Education

Clarence C. Logan
University High School Critic

Helen Matthes
Music

Maude Mayhew
Brush Critic

William McAndrew
Head of Men's Physical Education Department

Bruce W. Merwin
Supervisor of Student Teaching

Renzo E. Muckelroy
Agriculture

Dorothy M. Muzzey
Physical Education

James W. Neckers
Head of Chemistry Department

F A C U L T Y

F A C U L T Y

Charles Neely
Carterville Critic

Russell M. Nolen
Economics

Susie E. Ogden
Commerce

Charles J. Pardee
History

Anna D. Payne
Carterville Critic

Vera L. Peacock
Head of Foreign Languages Department

Louis C. Petersen
Industrial Arts

John M. Pierce
German

Esther M. Power
English

Jesse R. Purdy
Mathematics

Ted R. Ragsdale
Education and English

Lulu D. Roach
Art

Ora D. Rogers
Allyn Critic

J. Henry Schroeder
University High School Critic

Martha H. Scott
Botany

George W. Smith
History

Gladys O. Smith
Carterville Critic

Madeleine M. Smith
French

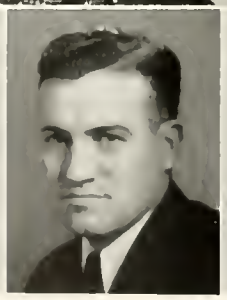

Troy L. Stearns
Rural Critic

F A C U L T Y

F A C U L T Y

Willis G. Swartz
Political Science

Wellington A. Thalman
Education

Madge Troutt
Allyn Critic

Jewell Trulove
Brush Critic

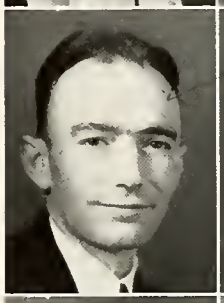

Kenneth Van Lente
Chemistry

Ruby Van Trump
Allyn Critic

Fount G. Warren
Education

Irene G. Watson
Carterville Critic

Troy W. Felts
Head of Mathematics Department

Grace Wilhelm
Brush Critic

Florence A. Wells
University High School Critic

Gladys P. Williams
Head of Art Department

Alice K. Wright
Mathematics

John I. Wright
History

Otis B. Young
Physics

Charlotte Zimmerschied
Physics

Hilda A. Stein
Zoology

Opal Stone
Librarian

F A C U L T Y

F A C U L T Y

Louise Bach
Allyn Critic

David S. McIntosh
Head of Music Department

Gladys Smith
Rural Critic

W. O. Brown
Superintendent of Rural Training Schools

J. Cary Davis
French

Charles D. Tenney
English

CLASSES

SENIORS

Last minutes of idleness on the auditorium steps

Louis Bertoni, president of the class of '35, is a versatile man. Besides being a three-letter man in football, '34 co-captain, he presided over the Junior Class last year, has been secretary-treasurer of the "I" Club for the past two years, and is a member of Kappa Phi Kappa, honorary educational fraternity, and Kappa Delta Alpha.

Elizabeth Anne West, class secretary, is one of the busiest young women on the campus. An honor student, she is also associate editor of the *Egyptian*, officer and member of Mu Tau Pi, honorary journalistic fraternity, member of Zetetic Literary Society and of Little Theatre. As one of the campus leading ladies, she has played roles in *The Swan*, *Hay Fever*, *Tune In*, *All's Fair*, *Arms and the Man*, and *Three-Cornered Moon*.

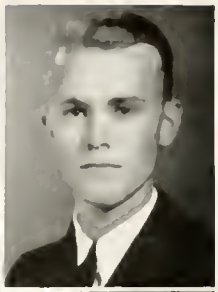

ALFRED ATWOOD — Music
West Frankfort, Illinois
Socratic Literary Society, Band, Chamber of Commerce, Chemistry Seminar.

EDGAR L. BAIN — History
Carbondale, Illinois

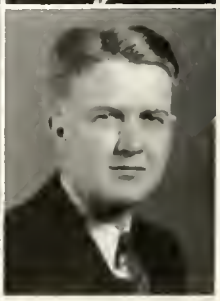

ALLENE BARGER — Music-Geography
Golconda, Illinois
All at Sea, Tune In, MacDowell Club.

J. WARD BARNES — History
Raleigh, Illinois
Newman Club, Class Sec., 3.

HARRY BAUDER — History-Botany
Dix, Illinois
Track, "I" Club.

KATIE BEONDECK — Geography
East St. Louis, Illinois
Socratic Literary Society, ΔΣΕ.

JOHN M. BREWER — English
Marion, Illinois
Socratic Literary Society, Forum.

PAUL BRIMM — Chemistry
Creal Springs, Illinois
Basketball, Y. M. C. A.

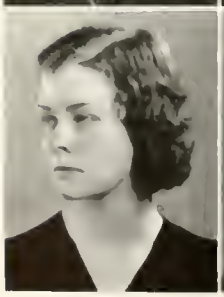

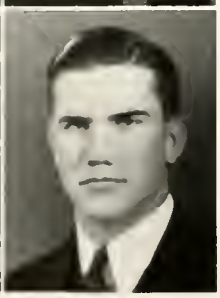

EVELYN BRUNTON — History
West Frankfort, Illinois

ROBERT M. CALFEE — History-Geography
Bluefield, West Virginia
Education Club.

S E N I O R S

Amy Lewis Campbell — French-English
Carbondale, Illinois
La Reunion Gallique, ΣΣΣ.

Ned Carlton — History-Geography
Coulterville, Illinois
ΚΦΚ.

Robert Chamness — Mathematics-Physics
Marion, Illinois
ΚΦΚ.

Lorraine Cox — Music
Carbondale, Illinois
Orchestra; MacDowell Club, Y. W. C. A.; W. A. A., Vice-Pres., 4.

Violet Mae Cox — Commerce
Carbondale, Illinois
Socratic Literary Society, Chamber of Commerce.

Harvey B. Creed — Chemistry
Belleville, Illinois
Zetetic Literary Society, For-Agor-Ill.

Viola Crim — Music
Carbondale, Illinois
Dunbar Society, Sec., 3; Roland Hayes Club, Vice-Pres., 3.

Mary Crozier — English
Mound City, Illinois
Orchestra.

Margaret Ann Cummings — Latin-Eng.-History
Mt. Vernon, Illinois
W. A. A., Pres. 3; Y. W. C. A.

Frank E. Davis — Chemistry
Anna, Illinois
Science Club, Chemistry Seminar.

Allen C. Dawson — History
Taylorville, Illinois
Socratic Literary Society, Little Theatre, Band, MacDowell Club, Wrestling.

Effie Dennison — English
Makanda, Illinois
Baptist Students Union

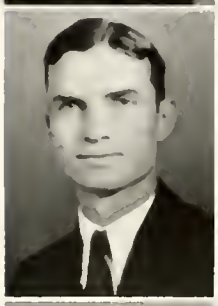

Gilbert L. Dollen — Mathematics
Kinmundy, Illinois
KΦK, Chamber of Commerce.

June Downen — English
Omaha, Illinois

Virginia Draper — English
Carbondale, Illinois

Harrison Eaton — Zoology
Granite City, Illinois
Egyptian, Business Manager; ΧΔΧ; KΦK; MTH; ΣΦM; School Council, 3.

Frank Ebbs — Mathematics-History
Carbondale, Illinois
Agricultural Club, Radio Club, Chamber of Commerce, Newman Club, Baptist Students Union.

Eleanor Etherton — History-English
Carbondale, Illinois
Y. W. C. A., Vice-Pres. 4; Illinae.

Don E. Evans — Physical Education
Ridgway, Illinois
Obelisk, *Egyptian*, Gym Team.

Berdena Faner — French
Waterford, Pennsylvania
La Reunion Gallique, *Turn In*, MacDowell Club, ΣΣΣ.

S E N I O R S

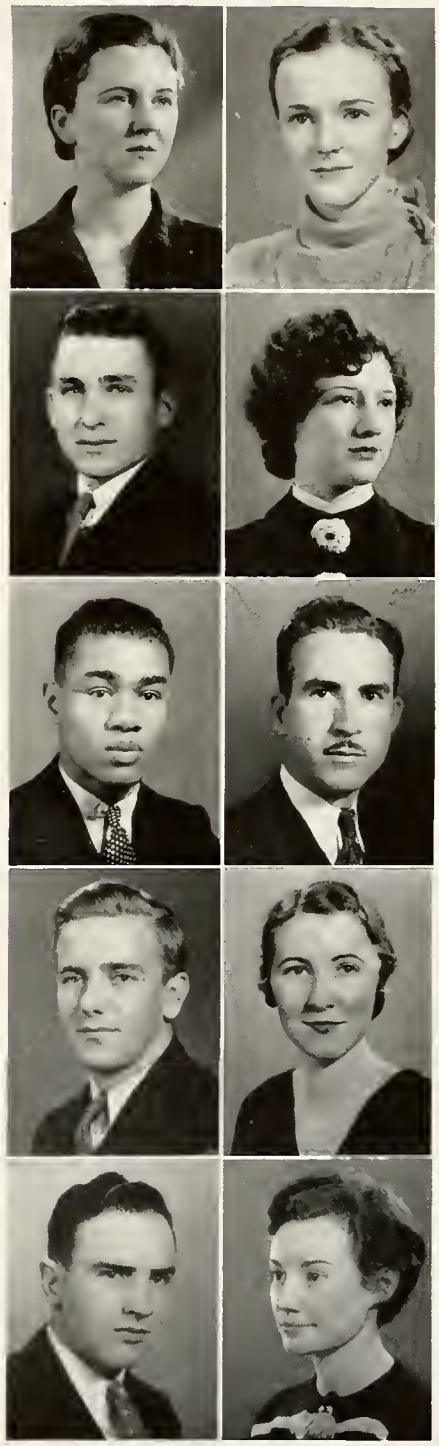

Elsie Faner History-Geography
Waterford, Pennsylvania
Egyptian, Zetetic Literary Society, MacDowell Club, ΣΣΣ.

Jane Federer Commerce
Carbondale, Illinois
Obelisk; Egyptian; ΣΣΣ; School Council, 3; Class Sec., 3; Football Queen, 2; Homecoming Queen, 4.

Robert Forbes Economics
Carterville, Illinois

Mildred Fore Art
Carbondale, Illinois
Zetetic Literary Society.

Richmond R. Freeman Mathematics-Physics
St. Louis, Missouri
ΑΦΕ.

Nemo D. Gaines Chemistry
Carbondale, Illinois
ΣΦΜ, Pres. 4.

Shelby W. Gallien Commerce-Geography
Beckemeyer, Illinois
ΚΦΚ, Education Club, Chamber of Commerce.

Jessie E. Gardner French-Latin
Murphysboro, Illinois
La Reunion Gallique, Sec., 4.

Ralph A. Goddard Physics-History
Marion, Illinois
Socratic Literary Society, Pres.; ΚΦΚ; Agricultural Club.

Nedra Goggin French
Granite City, Illinois
Obelisk; Egyptian; La Reunion Gallique, Pres., 4; MTII; W. A. A., Pres., 4.

MARY HARRIET GRAHAM — History
East St. Louis, Illinois

ALLEN W. GRAVES — Zoology
Herrin, Illinois
MacDowell Club; KΦK, Pres., 4; School Council; Baptist Students Union; Honor Letter.

ALMALEE GREENLEE — English-History
McLeansboro, Illinois
Socratic Literary Society, Y. W. C. A., Chamber of Commerce, Agricultural Club.

SYLVAN GREENLEE — Chemistry
McLeansboro, Illinois
Honor Letter.

LOTTIE MARY HALL — Music-History
Carbondale, Illinois
Socratic Literary Society, MacDowell Club, Orchestra, Band.

ALBERTA HAMILTON — Art
Marissa, Illinois
Socratic Literary Society, Little Theatre, W. A. A.

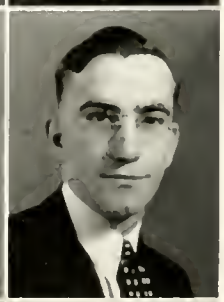

JAMES EBB HARGRAVE — History-Economics
Thompsonville, Illinois

LAVERNE HEMMER — Physics
O'Fallon, Illinois
KΔΛ.

RODNEY G. HIGGINS — Political Science
St. Louis, Missouri
Dunbar Society, Pres., 3

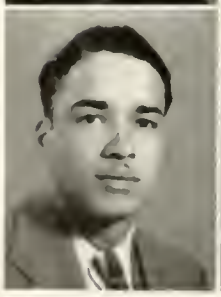

HENRY G. HITT — English-History
Christopher, Illinois
Obelisk, Business Manager, 3; Socratic Literary Society; Little Theatre; *To the Ladies*, *Pals First*, *All's Fair*, *Hay Fever*, *Importance of Being Earnest*; Inter-Fraternity Council; Y. M. C. A.; ΧΔΧ; ΜΤΗ.

S E N I O R S

Lewis W. Hoover — Commerce
Villa Grove, Illinois
Socratic Literary Society; KΦK; Honor Letter; Chamber of Commerce, Vice-Pres., 3.

Virginia Hueting — History
Belleville, Illinois
Obelisk, 3; La Reunion Gallique; Y. W. C. A., Pres., 4; W. A. A.; Anthony Hall, Pres., 3, 4.

Anna Louise Isherwood — History-English
DuQuoin, Illinois
ΔΣΕ.

Robert Jacobs — Commerce-English
Murphysboro, Illinois
Gym Team, Chamber of Commerce, Baptist Students Union.

William L. Johnson — Zoology
Thompsonville, Illinois

Carl E. Keifer — Botany
Decatur, Illinois
Zetetic Literary Society, *All at Sea*, Band, Orchestra.

Mildred L. Kirby — History-French
Goreville, Illinois
Socratic Literary Society, Sec.-Treas., 4; Y. W. C. A.; Chamber of Commerce.

Mike Lenich — Mathematics
Joliet, Illinois
Football, Basketball, "I" Club, Chamber of Commerce.

Rowena Lisenby — English
Tamoroa, Illinois

Leila Clara Lockie — Botany-Zoology
Carterville, Illinois
ΔΣΕ, Science Club.

Elnora Loudon — Commerce
Carbondale, Illinois
Chamber of Commerce.

Mildred McCann — History
Murphysboro, Illinois

Othel Phillip Mansell — Physics-Mathematics
Carbondale, Illinois
Socratic Literary Society, *Importance of Being Earnest*, Forum, Radio Club.

Lenore Martin — Zoology
New Haven, Illinois
Socratic Literary Society, W. A. A., Y. W. C. A., Science Club, League of Women Voters.

Lorean Mayor — English
DuQuoin, Illinois
Zetetic Literary Society, Orchestra, ΔΣΕ.

Carl F. Mees
Anna, Illinois
ΚΦΚ.

Mary Helen Miller — Art
Carbondale, Illinois
Chamber of Commerce.

Mary Louise Mollman — Commerce
Mascoutah, Illinois
Socratic Literary Society; Newman Club; Chamber of Commerce, Sec.-Treas., 3.

Howard Moorman — Zoology
Christopher, Illinois
ΧΔΧ, ΣΦΜ, Football, Inter-Fraternity Council.

John D. Moss — Mathematics
Carbondale, Illinois
Track.

S E N I O R S

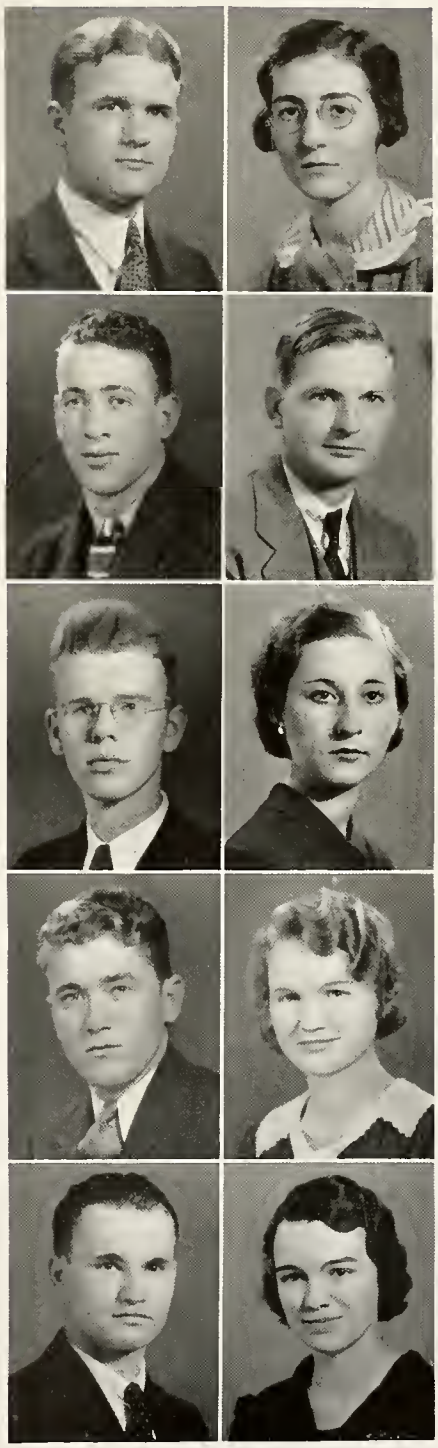

Arthur Newman — Music
Olney, Illinois
Tune In, Orchestra, MacDowell Club.

Frances Noel — History
Carbondale, Illinois
Illinois College Press Association, Pres., 4; Editor of *Egyptian*, 4; Zetetic Literary Society; Little Theatre, Sec.-Treas., 3, 4; MTH, Pres., 4.

James L. O'Malley — Zoology
Fairfield, Illinois
KΔA; ΣΦM; Football; Boxing; "I" Club; Y. M. C. A., Vice-Pres.

Jack D. Oppenlander — Chemistry
Ashley, Illinois
Chemeka, Sec.-Treas., 3; Vice-Pres., 4; Honor Letter 3.

Wendell Otey — Music-Latin
Harrisburg, Illinois
Orchestra.

Mildred E. Pearce — Geography-Zoology
DuQuoin, Illinois
W. A. A.; Lens and Scalpel.

Roscoe Peithman — Physics
Hoyleton, Illinois
KΦK; Radio Club, Sec-Treas., 3, 4.

Alice Phillips — French
Carbondale, Illinois
La Reunion Gallique; Orchestra; W. A. A.; Chamber of Commerce; Noon-Day Prayer Group, Pres., 3; Baptist Students Union.

Seybirt R. Phillips — Music
Carbondale, Illinois
Orchestra, Band, Noon-Day Prayer Group, Baptist Students Union.

Thelma Phillips — French
Carbondale, Illinois
La Reunion Gallique, Y. W. C. A., Chamber of Commerce, Baptist Students Union.

George W. Porter — English-Geography
Murphysboro, Illinois
Socratic Literary Society, MacDowell Club, Track.

Lucille Quernheim — Music
Murphysboro, Illinois
MacDowell Club.

Virginia Ragsdale — English
Harrisburg, Illinois
Socratic Literary Society, Little Theatre, *All's Fair*, *Tune In*, MacDowell Club, ΔΣΕ.

Helen Marie Ramsay — Latin-History
Metropolis, Illinois
Socratic Literary Society, Chamber of Commerce.

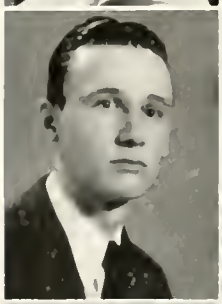

Paul I. Reeder — Music
Carbondale, Illinois
Socratic Literary Society, MacDowell Club, Orchestra, Band, Baptist Students Union.

Lula Mae Rendleman — History
Alto Pass, Illinois

Marian Richards — English-History
Carbondale, Illinois
Egyptian, Socratic Literary Society, Illinae, Newman Club.

Eugene C. Schilling — Zoology
Maeystown, Illinois

Oscar C. Schnicker — Economics
Miami, Oklahoma
Socratic Literary Society, ΚΔΛ, ΣΦΜ, Newman Club, Agricultural Club, Science Club, Chamber of Commerce.

Clyde M. Smith — Chemistry-History
Centralia, Illinois
Socratic Literary Society, Agricultural Club, Y. M. C. A.

S E N I O R S

S E N I O R S

Cora Magdalene Smith — Mathematics-Physics
Carbondale, Illinois
Y. W. C. A., Science Club.

Virginia M. Smith — English
Johnston City, Illinois
Chamber of Commerce.

Lois Snider — English-History
Pinckneyville, Illinois
Illinae, Debate Team, Sec., 4.

Janette Spaulding — English
Villa Ridge, Illinois
W. A. A.

George B. Stafford — English
St. Louis, Missouri
Dunbar Society.

James Stokes — History
Carbondale, Illinois

Irene Sumner — English
East St. Louis, Illinois

Noel M. Taylor — English
Carterville, Illinois
Baptist Students Union, Pres., 2.

Venita Jane Thompson — English-French
Carterville, Illinois
La Reunion Gallique.

Esther Trattler — English
Granite City, Illinois
W. A. A., Treas., 4.

FRED B. TREECE — History
Herrin, Illinois
Orchestra; Band; Y. M. C. A., Treas., 4.

CALLIE WALDEN — Chemistry-Economics
Harrisburg, Illinois
Poetry Club, Pres., 2, 3, 4; Y. W. C. A., Vice-Pres., 2.

THELMA LEONA WEISS — Botany-Zoology
Donnellson, Illinois
Socratic Literary Society, Science Club.

ROXIE WILLIAMS — Chemistry
Mt. Vernon, Illinois
Socratic Literary Society, Chamber of Commerce.

HARRY WILSON — Chemistry
Murphysboro, Illinois
Orchestra, Band, Chemeka.

CHARLES N. WISE — Chemistry
Carbondale, Illinois
KΦK, Vice-Pres. 3; Chemeka, Pres., 4.

ARLIE WOLFENBARGER — Geography-Physical Ed.
Carterville, Illinois
KΔA, Football, Basketball, Track, Boxing, "I" Club.

MARJORIE WOMBLE — French-English
Carbondale, Illinois
Egyptian, Socratic Literary Society, La Reunion Gallique, *Importance of Being Earnest*, Orchestra, Illinae.

MARY ELLEN WOODS — English-French
Carbondale, Illinois
Obelisk Editor, 3; La Reunion Gallique; ΔΣΕ; MTH, Pres., 3, Vice-Pres., 4.

JAMES A. YOUNG — Music
Marion, Illinois
Band.

S E N I O R S

JUNIORS

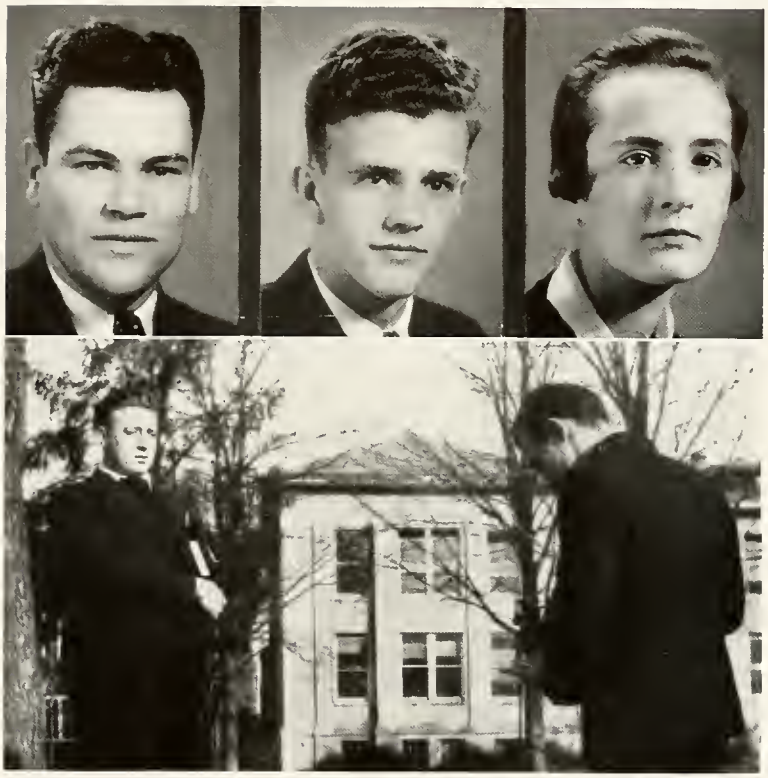

Obelisk Picture Snatcher

Russell Emery, Junior president from Carterville, has starred in both football and basketball for the past three years. He was vice-president of his Sophomore Class and is a member of Kappa Phi Kappa and "I" Club.

Junior vice-president Gordon Dodds was president of the Chamber of Commerce last year and has been secretary of the Y. M. C. A. for the past two years.

Barbara Jane Scott, class secretary, is the foremost artist of S. I. T. C. She has worked on the *Obelisk* for three years and has had an important hand in constructing stage sets for dramatic productions. She is a member of the Zetetic Literary Society, Sigma Sigma Sigma, Little Theatre, and the Band.

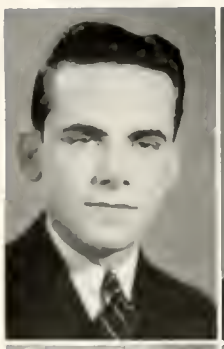

GENE ALLEN
DuQuoin, Illinois
ΧΔΧ, ΚΦΚ, Chamber of Commerce.

CLYDE ARNOLD
Carbondale, Illinois
Socratic Literary Society, Band, Orchestra.

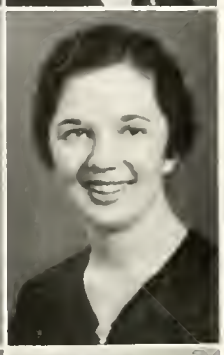

HELEN ARNOLD
Carbondale, Illinois
ΣΣΣ.

ETHEL FERNE ATWELL
Mt. Vernon, Illinois
La Reunion Gallique, Y. W. C. A.

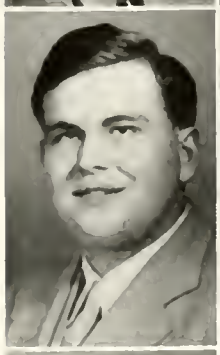

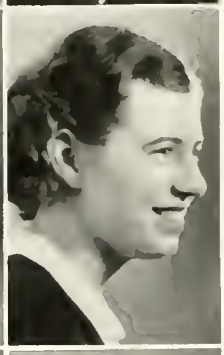

MARVIN E. BALLANCE
Patoka, Illinois
Zetetic Literary Society, ΚΦΚ, Forum, Latin-American Club, Radio Club.

HELEN BATES
Mt. Vernon, Illinois
W. A. A., Basketball, Hockey, Volley Ball, Y. W. C. A., Chamber of Commerce.

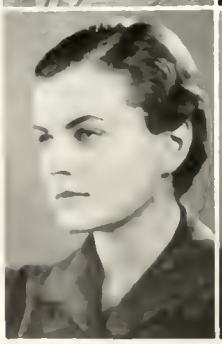

MARY ELIZABETH BATSON
Carbondale, Illinois
Zetetic Literary Society, Little Theatre
ΣΣΣ.

KARL W. BAUMANN
Carbondale, Illinios
Little Theatre.

J U N I O R S

JUNIORS

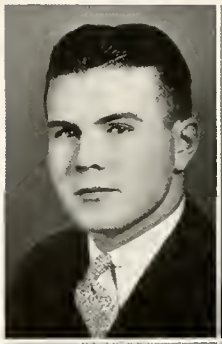

Bernard Bell
Johnston City, Illinois
Socratic Literary Society, KΔA, Y. M. C. A.

Harris Berry
Harrisburg, Illinois
Socratic Literary Society, ΣΦM, Chamber of Commerce.

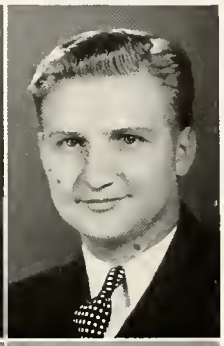

George Blette
Ava, Illinois
Newman Club.

James Bond
Galatia, Illinois
Chamber of Commerce, Agricultural Club.

Elvira Booth
Thebes, Illinois

Wesley Gasaway Bovinet
Carbondale, Illinois
Zetetic Literary Society, Pres., 3; Little Theatre; *Arms and the Man*, *Tune In;* XΔX.

Lois Boyle
Pinckneyville, Illinois
Little Theatre, *Tune In.*

Dwight Boyles
Benton, Illinois
Zetetic Literary Society, ΣΦM, Track, Y. M. C. A.

RITA BRAUN
Belleville, Illinois
Zetetic Literary Society, ΔΣΕ.

HERMAN BRETSCH
New Athens, Illinois
Socratic Literary Society, Forum.

RALPH BRIMM
Creal Springs, Illinois

MARJORIE BROWN
Carbondale, Illinois
Egyptian, *Obelisk*, Zetetic Literary Society, Little Theatre, *Arms and the Man*, *Tune In*, Orchestra, ΔΣΕ.

WILFRED E. BROWN
Thebes, Illinois
La Reunion Gallique.

MARY ISABELLE CAMPBELL
Carbondale, Illinois
Zetetic Literary Society, Sec.; ΣΣΣ.

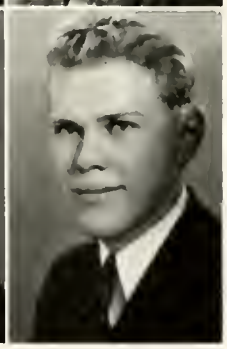

MARY CARTER
Carbondale, Illinois
Zetetic Literary Society; ΣΣΣ; Chamber of Commerce, Sec., 2, 3.

RUSSEL CARTER
Marion, Illinois
ΧΔΧ, Chamber of Commerce.

J U N I O R S

J U N I O R S

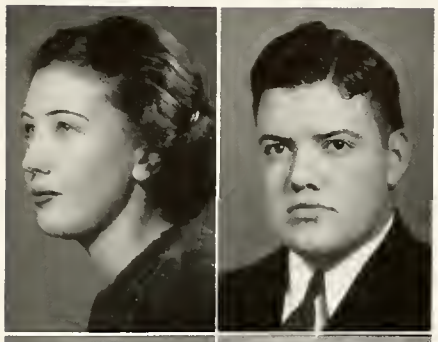

Clara Charles
Carbondale, Illinois
Socratic Literary Society.

John E. Choisser
Harrisburg, Illinois

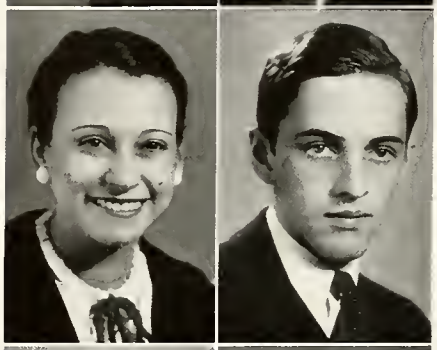

Lucille Chrisman
Pinckneyville, Illinois
ΔΣΕ, Chamber of Commerce.

Donald Claflin
Anna, Illinois
Zetetic Literary Society, Chemeka, ΚΔΑ.

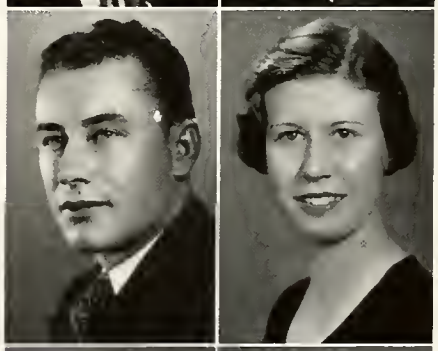

Robert C. Courtney
Marion, Illinois
ΧΔΧ, Athletics Mgr., "I" Club.

June Cowley
Tamaroa, Illinois

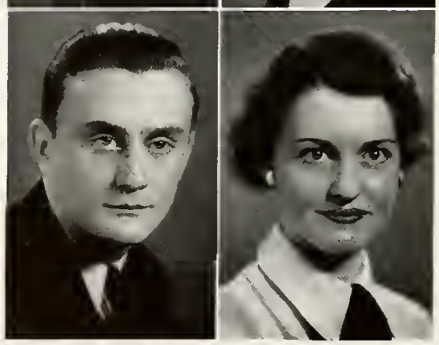

Eugene Cox
McLeansboro, Illinois

Mary Ellen Curd
Carbondale, Illinois
ΔΣΕ.

RAYMOND DEJARNETT
Metropolis, Illinois
Chemistry Seminar.

DOUGLAS ALLISON
Dongola, Illinois
Socratic Literary Society, Band, Radio Club.

OTIS W. EATON
Centralia, Illinois
Agricultural Club.

BERT EBBS
Carbondale, Illinois
Socratic Literary Society, MacDowell Club, *Tune In.*

SAMUEL EVETT
West Frankfort, Illinois
Obelisk, ΧΔΧ, ΜΤΗ, Latin-American Club.

ROBERTA FARMER
Richview, Illinois
Socratic Literary Society, Chamber of Commerce.

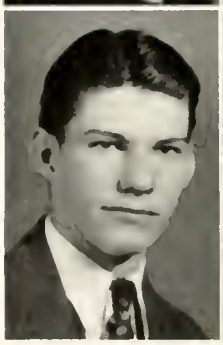

ROBERT O. FINLEY
Chester, Illinois

EDNA FIVEASH
Carbondale, Illinois

JUNIORS

J U N I O R S

Ross Jean Fligor
Carbondale, Illinois

Charlotte Fraley
Carbondale, Illinois
Tune In, MacDowell Club, Baptist Students Union.

Carol Fugate
Carbondale, Illinois
Socratic Literary Society; MacDowell Club, Accompanist; *Tune In*.

Helen Fulenweider
Anna, Illinois
Tune In, MacDowell Club.

Melba Fullmer
Metropolis, Illinois
Socratic Literary Society, Chamber of Commerce.

Maurice Garrison
Springerton, Illinois
Socratic Literary Society, Y. M. C. A.

Doris Gebhard
Belleville, Illinois
Y. W. C. A., League of Women Voters.

E. A. Geiger
Beckemeyer, Illinois
Socratic Literary Society; Chamber of Commerce; Newman Club, Pres., 3.

Oveta Good
West Frankfort, Illinois
Socratic Literary Society, Orchestra.

Russell S. Grady
Carbondale, Illinois
Orchestra.

Harry G. Gregory
Carbondale, Illinois
Socratic Literary Society, Orchestra, Band, KΦK.

Lillian Grubb
Vergennes, Illinois

Nora Elizabeth Hall
Carbondale, Illinois

Grace H. Hall
Carbondale, Illinois
Socratic Literary Society, Orchestra.

Georgia Harbison
Harrisburg, Illinois

Frances Harrell
Carbondale, Illinois

J U N I O R S

JUNIORS

Dorothy Harris
Carbondale, Illinois
ΔΣΕ.

Gladys Healy
East St. Louis, Illinois
Socratic Literary Society.

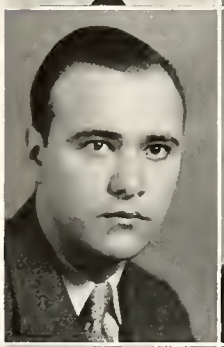

Gene Hetherington
Harrisburg, Illinois

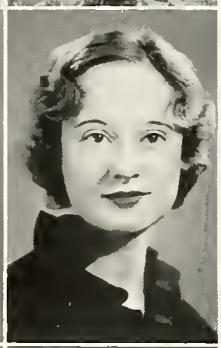

Pauline Hill
Carbondale, Illinois
Obelisk.

A. N. Homan
Granite City, Illinois
ΧΔΧ.

Betty Jones
Christopher, Illinois
Zetetic Literary Society, ΔΣΕ.

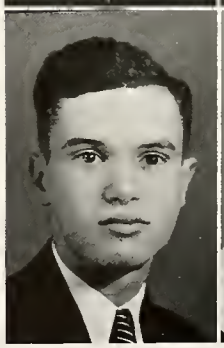

Oliver Karraker
Jonesboro, Illinois
Socratic Literary Society, La Reunion Gallique.

Henrietta Keiner
DuQuoin, Illinois

RAYMOND KUEHN
DeSoto, Illinois
Socratic Literary Society, Track, Y. M. C. A.

MILDRED LAND
Carbondale, Illinois

HOYT LEMONS
Evansville, Indiana
Socratic Literary Society, MacDowell Club, KΦK, "I" Club.

ROBERT MCCALL
Murphysboro, Illinois
Band, Gym Team.

AILEEN MCCUE
Eldorado, Illinois
Chamber of Commerce; Y. W. C. A., Treas., 3; League of Women Voters.

BETTY MCELHATTAN
DuQuoin, Illinois
Socratic Literary Society, ΔΣΕ, Panhellenic Association.

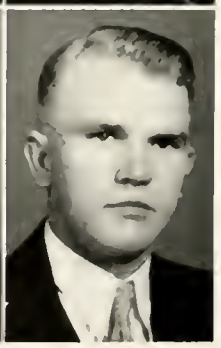

EILEEN MCNEILL
Centralia, Illinois
Egyptian; Obelick, Editor, 3; MTH.

CHRIS W. MARKUS
Metropolis, Illinois
Science Club.

J U N I O R S

Marvin Martin
Carbondale, Illinois
Socratic Literary Society, Agricultural Club.

John W. Mathis
Ullin, Illinois

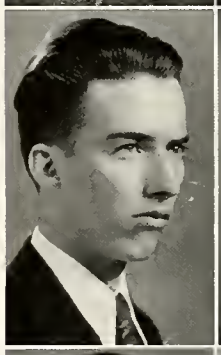

Wendell W. Mathis
Belknap, Illinois
Socratic Literary Society, MacDowell Club.

Herschel Mayberry
McLeansboro, Illinois
Agricultural Club.

Paul Meek
Campbell Hill, Illinois

Evelyn Miller
Carbondale, Illinois
Egyptian, W. A. A., Basketball, Newman Club, Illinae.

Archie Mills
Vienna, Illinois

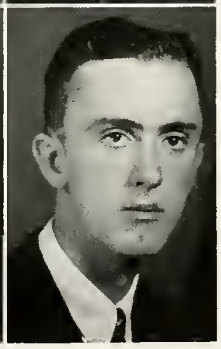

John Mings
West Frankfort, Illinois
Track; Y. M. C. A., Pres., 3; Baptist Students Union.

Grace Moen
Carbondale, Illinois

Robert Moore
Cache, Illinois
KΔA, Y. M. C. A., Boxing, Chamber of Commerce.

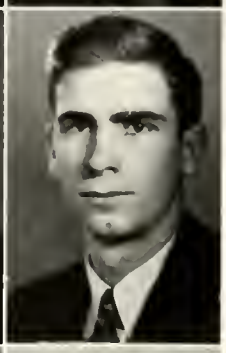

William Morawski
Christopher, Illinois
Obelisk; XΔX; ΣΦM; "I" Club; Wrestling; Football, Captain, 3.

E. Maxwell Morgan
Carbondale, Illinois

Lillian Nesbitt
Pulaski, Illinois
Dunbar Society, Roland Hayes Club.

Winifred Nooner
West Frankfort, Illinois
La Reunion Gallique.

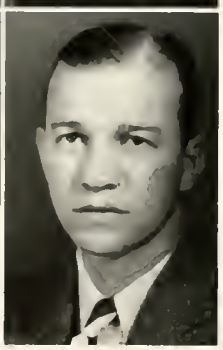

Anna Kathryn Parks
Harrisburg, Illinois
Socratic Literary Society, Baptist Students Union.

Charles A. Patterson
Harrisburg, Illinois
Football, "I" Club, Chamber of Commerce.

J U N I O R S

Charles Patterson
Benld, Illinois
Orchestra.

Frances Patterson
Carbondale, Illinois
ΔΣΕ.

Rose Pesula
West Frankfort, Illinois
Socratic Literary Society.

Phyllis Peterson
Cairo, Illinois
ΣΣΣ.

Polly Peterson
Kell, Illinois
ΔΣΕ.

Wilmer Piper
Oakdale, Illinois
Track, "I" Club, Y. M. C. A., Chamber of Commerce.

Leonard Pottorff
Fairfield, Illinois
Socratic Literary Society, La Reunion Gallique.

Floyd L. Ramsey
Iuka, Illinois
Orchestra, Y. M. C. A.

Enid Rea
Marion, Illinois
Obelisk, Socratic Literary Society, Y. W. C. A.

James Troy Robison
Carbondale, Illinois

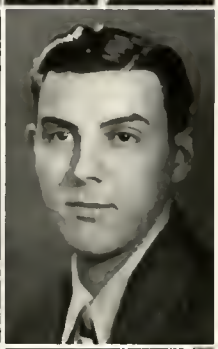

Lenora Rodd
Marion, Illinois

Alva Ross
Tunnel Hill, Illinois
Agricultural Club, Chamber of Commerce.

Dorothy Ruppert
Odessa, Missouri
Socratic Literary Society, MacDowell Club, Y. W. C. A., Chamber of Commerce, Baptist Students Union.

Paul Sanders
Centralia, Illinois

Harriet Schimpf
Gorham, Illinois
Chamber of Commerce.

Ozello Schmisseur
Belleville, Illinois

J U N I O R S

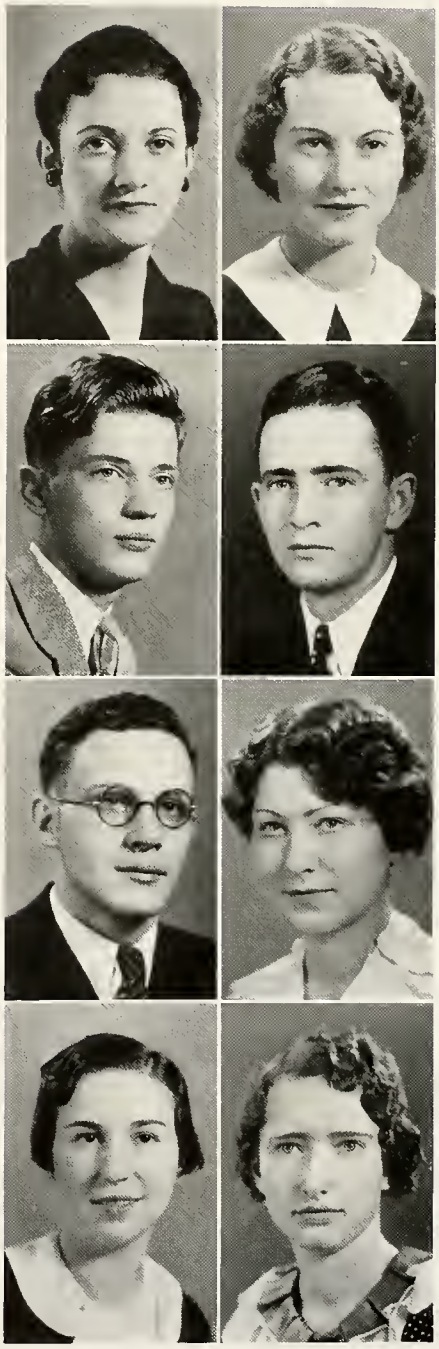

Mrs. Pauline Shappard
Marion, Illinois

Mabel Silkwood
Christopher, Illinois
ΔΣΕ.

Tom Sinks
West Frankfort, Illinois
Y. M. C. A.

Edward J. Skinner
Albion, Illinois
Socratic Literary Society, ΚΔΑ, Newman Club.

James L. Slechticky
Ava, Illinois
Newman Club.

Virginia Spiller
Carbondale, Illinois
Obelisk; *Egyptian;* Socratic Literary Society; Latin-American Club, Chairman; Illinae; School Council.

Faye Stafford
McLeansboro, Illinois
Socratic Literary Society, Chamber of Commerce, Y. W. C. A.

Mary Virginia Steers
America, Illinois
Y. W. C. A.

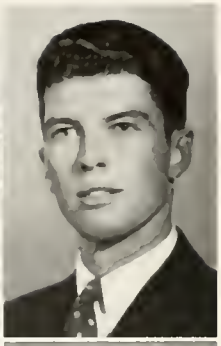

DOROTHY STEFANOFF
Belleville, Illinois
Socratic Literary Society, Y. W. C. A.

WALLACE STEVENSON
Sparta, Illinois
Y. M. C. A.

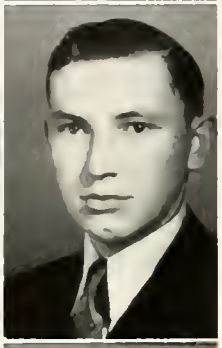

ADA HELEN TRAIL
Golconda, Illinois

CHARLES TRIPP
Anna, Illinois
Chamber of Commerce, Science Club, Chemistry Seminar.

ROBERT E. TURNER
Chicago, Illinois
Egyptian, Zetetic Literary Society, ΧΔΧ, Inter-Fraternity Council.

ERNEST TUTHILL
Vergennes, Illinois
Agricultural Club, Chamber of Commerce

J. D. VANDEVEER
Iuka, Illinois
Forum.

ARMINE WALDROP
Omaha, Illinois

J U N I O R S

J U N I O R S

Robert G. Walker
Cobden, Illinois

Lou Rene Wanless
Marion, Illinois
Socratic Literary Society.

Robert Warmack
Grantsburg, Illinois
Chamber of Commerce.

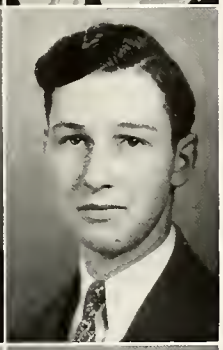

Robert Dean Willey
Alto Pass, Illinois

Eula Mae Williams
Carbondale, Illinois
La Reunion Gallique, ΣΣΣ, Chamber of Commerce.

Glenn B. Wisely
Vergennes, Illinois

Richard J. Wittenborn
Benton, Illinois
ΚΔΑ, ΣΦΜ, Inter-Fraternity Council.

David Woodworth
Jonesboro, Illinois
Socratic Literary Society, Radio Club.

ELOISE WRIGHT
Murphysboro, Illinois
Zetetic Literary Society, La Reunion Gallique, ΔΣΕ, Panhellenic Association, Homecoming Queen Attendant.

FAYE WRIGHT
Carbondale, Illinois

HERMAN DAVISON YEHLING
DuQuoin, Illinois
Socratic Literary Society, Science Club.

DALLAS M. YOUNG
Gillespie, Illinois

J U N I O R S

SOPHOMORES

Sophomore Harvest Hop

This is Bill Salus's second year as head executive of his class. The sophomore harvest hop, planned and worked out under his direction, was one of the most successful campus events of the year.

Anna Lee Moore, vice-president of the Sophomore Class, holds memberships in the Zetetic Literary Society, Little Theatre, Illinae, and Y. W. C. A.

Fred Cagle, class treasurer, is an active member of the Socratic Literary Society.

Wayne Aiken
Marissa, Illinois
Y. M. C. A., Chamber of Commerce

Gail Aiken
Marissa, Illinois
W.A.A., Y. W. C. A.; Chamber of Commerce.

Sara Elizabeth Alwood
Clinton, Illinois
La Reunion Gallique.

Dorothy Angle
Mt. Vernon, Illinois
MacDowell Club, Baptist Students Union.

Mary Louise Austin
Murphysboro, Illinois
ΣΣΣ, Chamber of Commerce.

James Wilbur Baker
Carbondale, Illinois
Socratic Literary Society.

Mary Frances Baker
Golconda, Illinois

Wayne Barker
Centralia, Illinois
Socratic Literary Society, Pres., 2; *Tune In;* MacDowell Club.

Randolph Bateman
Marion, Illinois

Marguerite Bean
Golconda, Illinois
Socratic Literary Society.

Francis Belcher
Patoka, Illinois
Gym Team, Wrestling.

Hazel Lee Berrier
Norborne, Missouri

Gwendolyn W. Berry
Harrisburg, Illinois
Socratic Literary Society, Chamber of Commerce.

Claranelle Birkla
Bellmont, Illinois

James C. Blackwood
Murphysboro, Illinois

Norman Boeker

MacDowell Club, Band.

SOPHOMORES

Edwin Borah
Wayne City, Illinois

Robert Boyle
Centralia, Illinois
Egyptian; Little Theatre, Pres., 2; KΔA; MTII; School Council, 2.

Max Brasel
Salem, Illinois
Chamber of Commerce.

Mary Breckenridge
Granite City, Illinois
W. A. A., Y. W. C. A.

Russell Bremer
DuQuoin, Illinois
Orchestra, Band.

Wayne Broadway
Hurst, Illinois

Eileen Brock
Mt. Vernon, Illinois
Egyptian, MacDowell Club, MTII, Chamber of Commerce.

John Brooks
Carbondale, Illinois
Chamber of Commerce.

Vera Brown
Mt. Vernon, Illinois
W. A. A., Baptist Students Union, Noon-Day Prayer Group.

William C. Browning
DuQuoin, Illinois
Zetetic Literary Society; Forum, Pres., 2.

Virginia Bryant
Alton, Illinois
Socratic Literary Society, W. A. A.

Charles R. Buell
Harrisburg, Illinois
Orchestra.

J. Macklin Butler
Harrisburg, Illinois

James H. Carnett
Equality, Illinois
Tumbling, Y. M. C. A.

Bernice Clark
Harrisburg, Illinois
Home Economics Club.

Geraldine Clem
West Frankfort, Illinois
Socratic Literary Society, Chamber of Commerce.

JOE CLINTON
Whittington, Illinois
Band.

MARY COGGINS
East St. Louis, Illinois

JANE COLTMAN
West Frankfort, Illinois
ΔΣΕ.

VIRGINIA COOLEY
Carbondale, Illinois
Socratic Literary Society, La Reunion Gallique.

RAYMOND COPPLE
Centralia, Illinois
Chamber of Commerce.

BEULAH A. COX
Belleville, Illinois

LLOYD COX
West Frankfort, Illinois
Socratic Literary Society, Orchestra, Band, Y. M. C. A., Forum, Chamber of Commerce.

THEDA CRAIG
Mt. Vernon, Illinois

ALICE CRANEY
Troy, Illinois

KENNETH CRAVER
Murphysboro, Illinois
Obelisk.

HOWARD CRENSHAW
Marion, Illinois
Y. M. C. A., Baptist Students Union.

LOWELL CREWS
Fairfield, Illinois

JASPER CROSS
Carbondale, Illinois
Egyptian, La Reunion Gallique.

TEX CROWE
Christopher, Illinois
ΚΔΛ

GAYLE CUMMINGS
Harrisburg, Illinois
Agricultural Club.

EARL DABNEY
Harrisburg, Illinois
Football.

SOPHOMORES

Mildred Dahncke
Ashley, Illinois

Doris Davis
Eldorado, Illinois
Socratic Literary Society, Chamber of Commerce

Martha Marie Davis
Marion, Illinois

Roszella Dietz
Murphysboro, Illinois

Nedra Dippel
Carbondale, Illinois

Ruth Ditterline
West Frankfort, Illinois
La Reunion Gallique, MacDowell Club.

Lloyd S. Doty
Flora, Illinois
Egyptian, MacDowell Club, Chamber of Commerce.

Doris Downen
Omaha, Illinois

Dorothy Dudley
Cairo, Illinois
Socratic Literary Society.

Regina Duffy
Ridgway, Illinois
Newman Club.

Lewis R. Dunn
Joppa, Illinois

Thomas Dunn
Gorham, Il inois

John Eaton
Carbondale, Illinois
Orchestra, XΔX, Football.

Roberta Eaton
Pinckneyville, Illinois
Socratic Literary Society.

Paul Ebeling
Okawville, Illinois
Agricultural Club, Pres., 2.

Margaret Ann Edmonds
Jacob, Illinois
W. A. A., Treas., 2; Home Economics; Newman Club.

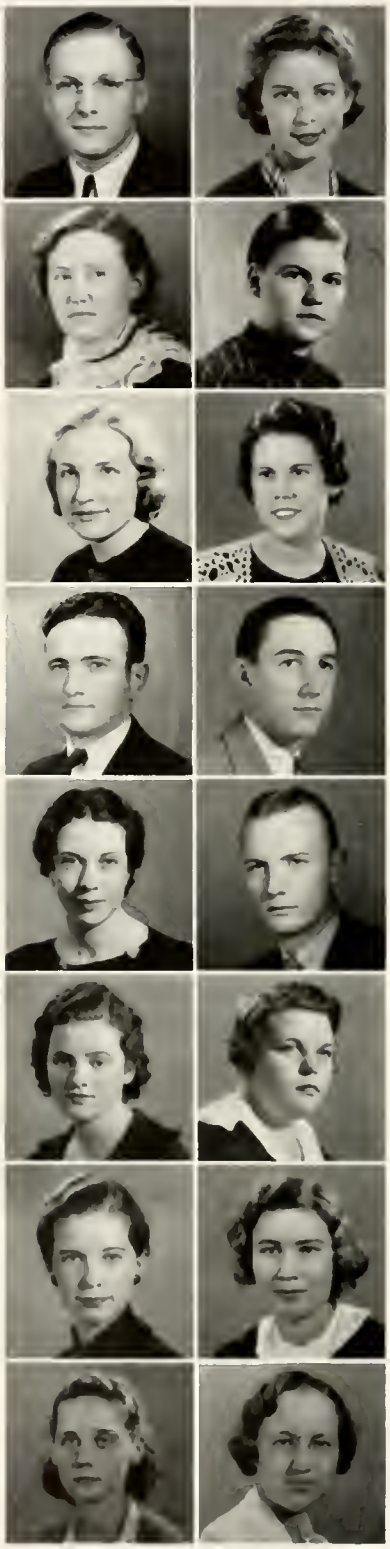

La Verne Edwards
Troy, Illinois

Antoinette Ehrhard
Cobden, Illinois
Socratic Literary Society, Chamber of Commerce.

Vanita Ellis
Fairfield, Illinois

Lois Elmore
Butler, Illinois
Agricultural Club.

Vera Cleo Eveland
Marion, Illinois
Y. W. C. A., Baptist Students Union, Poetry Club.

Evelyn Evitts
Harrisburg, Illinois
Y. W. C. A.

Darrell H. Ferguson
Cypress, Illinois
Chamber of Commerce.

Charles A. Ferrari
Murphysboro, Illinois

Frances Ferrill
Carbondale, Illinois
Egyptian.

Curran Fields
Birdseye, Indiana

Marjory Elinor Fields
Enfield, Illinois
Socratic Literary Society, Y. W. C. A.

Jane Finkeldey
Murphysboro, Illinois

Pauline Fisher
Centralia, Illinois
Egyptian; Zetetic Literary Society, Vice-Pres., 2; Little Theatre; School Council, 1; *Tune In.*

Grace Forsythe
Marissa, Illinois

Helen Freres
Marion, Illinois

Margaret Rose Freudenberg
Belleville, Illinois
Socratic Literary Society, Chamber of Commerce, Y. W. C. A.

SOPHOMORES

Cathryn Futrelle
Hurst, Illinois

Robert Lee Gallegly
Goreville, Illinois
Socratic Literary Society, Chamber of Commerce.

Anna Loretta Goff
Christopher, Illinois
Socratic Literary Society, Y. W. C. A.

Kenneth W. Graham
Harrisburg, Illinois
Socratic Literary Society, Chamber of Commerce.

Helen E. Grant
Marion, Illinois
Socratic Literary Society, La Reunion Gallique, W. A. A., Chamber of Commerce.

Kathryn Gulley
Sesser, Illinois
Socratic Literary Society, Home Economics Club.

Maude Hall
Carlyle, Illinois
Socratic Literary Society, Chamber of Commerce.

Stella E. Harriman
Christopher, Illinois
ΔΣΕ, Chamber of Commerce.

Josephine Harris
Marion, Illinois

Willard C. Hart
Murphysboro, Illinois
Band, Science Club.

Lucille Hartley
Harrisburg, Illinois
Socratic Literary Society; W. A. A., Sec., 2; Chamber of Commerce.

John Haun
Nashville, Illinois
Band, Wrestling.

Reo Haun
Nashville, Illinois
Band; Y. M. C. A.; Agricultural Club, Pres., 2; Chamber of Commerce.

Betty Lee Hawkins
Christopher, Illinois
Zetetic Literary Society, ΔΣΕ.

Maxine Hawley
Odin, Illinois
Socratic Literary Society, Chamber of Commerce.

Horrell Hays
West Frankfort, Illinois

PHIL HECKEL
Carterville, Illinois

MARGUERITE HEININGER
Murphysboro, Illinois

MARI LU HETHERINGTON
Harrisburg, Illinois

JOE HIGGINS
Murphysboro, Illinois
Agricultural Club.

FRANCIS HILEMAN
Ullin, Illinois
Socratic Literary Society, Chamber of Commerce.

LUCILLE HILLER
Carbondale, Illinois
W. A. A., Hockey, Home Economics Club, Noon-Day Prayer Group.

DOROTHY L. HOPKINS
West Frankfort, Illinois
Socratic Literary Society, Orchestra.

LENA HORD
Boulder, Illinois
Socratic Literary Society, Orchestra.

EILEEN HOWELL
West Frankfort, Illinois
Socratic Literary Society.

MARSHALL HOWELL
McLeansboro, Illinois
Football 1, 2.

MARTHA HOWELLS
DuQuoin, Illinois
Zetetic Literary Society, Sec., 2; ΔΣΕ.

JEAN HUGHES
Broughton, Illinois
Chamber of Commerce.

LENORA HUMPHREY
Marion, Illinois

LEORA HUMPHREY
Marion, Illinois

GLENN HUTCHCRAFT
Crossville, Illinois

MILTON HUTCHCRAFT
Benton, Illinois

SOPHOMORES

Barbara Inman
Alto Pass, Illinois

Robyn M. James
Centralia, Illinois

Helen Jansen
Belleville, Illinois

Lorene Jenkel
Pinckneyville, Illinois
Chamber of Commerce.

Dean Jensen
Boulder, Illinois
Y. M. C. A., Chamber of Commerce.

Marcella Jines
Dahlgren, Illinois
Chamber of Commerce.

Edna Mae Johnson
Murphysboro, Illinois
ΣΣΣ, Chamber of Commerce.

Joe Raymond Johnson
Benton, Illinois

Lucian A. Jones
Centralia, Illinois

Olga Kauzlarich
Christopher, Illinois
W. A. A., Y. W. C. A., Chamber of Commerce.

Alice Kell
Salem, Illinois
Y. W. C. A.

Orland Kelley
Marion, Illinois

Vivian Kempler
Sandoval, Illinois
Socratic Literary Society, La Reunion Gallique,
W. A. A., Newman Club.

Ruby Kimzey
Murphysboro, Illinois

Elmo Klingenberg
Oakdale, Illinois
Y. M. C. A.

Eva Mae Knight
Salem, Illinois
Socratic Literary Society.

Erna H. Knobelock
Belleville, Illinois
Little Theatre, *Three-Cornered Moon*, *Tune In*, Illinae.

Mitchell Korando
Jacob, Illinois
Tumbling.

George Land
Sparta, Illinois
Zetetic Literary Society, Football.

Alice Landon
Jerseyville, Illinois

Mary Lawrence
Cobden, Illinois
ΣΣΣ, W. A. A.

Marvin Lawson
Benton, Illinois
Egyptian, Basketball, Track.

Elmer H. Lehr
Mascoutah, Illinois
Evangelical Club, Vice-Pres., 2; Chamber of Commerce.

Wilma Lemons
Evansville, Indiana
Socratic Literary Society, Y. W. C. A., Baptist Students Union.

Dora Lence
Anna, Illinois

Lucille Lenhardt
Waterloo, Illinois
Evangelical Club.

Margaret Lewis
Marion, Illinois
Socratic Literary Society, La Reunion Gallique, Poetry Club.

Virginia Ann Lewis
Alton, Illinois
Socratic Literary Society, Chamber of Commerce.

Zarold Lewis
Kinmundy, Illinois
Agricultural Club, Chamber of Commerce.

Euell Lindsey
Carbondale, Illinois
Chamber of Commerce.

Kenneth R. Lynn
Sparta, Illinois
Band, Orchestra, MacDowell Club.

Harriet A. Lyons
Zeigler, Illinois

SOPHOMORES

John R. McCloskey
Centralia, Illinois
KΔA, Inter-Fraternity Council, Newman Club.

Georgette McCormick
Collinsville, Illinois
ΔΣE.

Haline McCracken
Carbondale, Illinois
Socratic Literary Society, La Reunion Gallique, W. A. A.

Eunice McCree
Herrin, Illinois
Y. W. C. A.

Velda L. McCree
Herrin, Illinois
Y. W. C. A.

Paul R. McDonald
St. Mary's, Missouri

William O. McDonald
St. Mary's, Missouri
Chamber of Commerce.

Helen Mannen
Woodlawn, Illinois
W. A. A., Y. W. C. A.

Alline Aldridge Manninger
Cobden, Illinois
Orchestra.

Holly C. Marchildon, Jr.
Thebes, Illinois
Newman Club.

Mary Isabelle Martin
Benton, Illinois
ΔΣE.

Ralph Martin
West Frankfort, Illinois
Socratic Literary Society, Chamber of Commerce.

Charles Mathews
Marissa, Illinois
Egyptian, Zetetic Literary Society, KΔA.

Jewell Medlin
Carbondale, Illinois
ΔΣE, Panhellenic Association.

Vincent Meinkoth
Belleville, Illinois
Socratic Literary Society.

James Mifflin
Herrin, Illinois
XΔX.

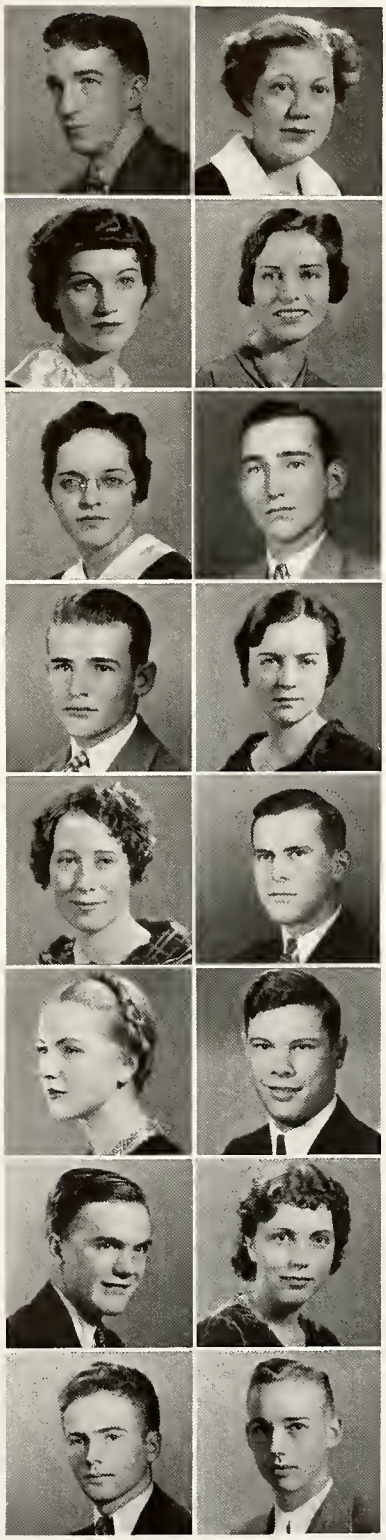

Albert L. Miller
Cisne, Illinois
Socratic Literary Society, Agricultural Club.

Mary Anna Miller
Marion, Illinois
ΔΣΕ.

Mildred June Mills
Mt. Vernon, Illinois
Socratic Literary Society, W. A. A., Y. W. C. A., Chamber of Commerce.

Gladys Milo
Thompsonville, Illinois
Chamber of Commerce.

Francis Misker
Herrin, Illinois
ΧΔΧ.

Edward Mitchell
Carbondale, Illinois
Little Theatre; *Importance of Being Earnest; Tune In;* ΧΔΧ.

Everett Mitchell
Carbondale, Illinois
Obelisk; Zetetic Literary Society, Pres., 2; Little Theatre; *Arms and the Man; Tune In; Three-Cornered Moon;* ΧΔΧ.

Florence Mohlenbrock
Campbell Hill, Illinois
W. A. A.

Eugene Morris
Harrisburg, Illinois
Band.

Ruth Dorine Moss
Marion, Illinois
Chamber of Commerce.

Ruth Nast
Freeburg, Illinois
Y. W. C. A., Sec., 2; Evangelical Club, Pres., 2.

Ellouise Naumann
Carbondale, Illinois
ΔΣΕ.

Albert Nerone
Benton, Illinois

James D. Newton
Carbondale, Illinois
Track, Chamber of Commerce.

Ralph Newton
Eldorado, Illinois
Band.

Sylvia Eulalia Nipper
McLeansboro, Illinois
Socratic Literary Society.

SOPHOMORES

James Odum
Marion, Illinois
"I" Club, Football, Track.

James W. Owen
Galatia, Illinois

Marie Parkinson
Sesser, Illinois

Elva Louise Peithman
Nashville, Illinois
Socratic Literary Society.

Emily Perry
Pinckneyville, Illinois
Socratic Literary Society.

Arline Perschbacher
O'Fallon, Illinois
Socratic Literary Society, Y. W. C. A., Chamber of Commerce.

William R. Phillips
Benton, Illinois
KΔA, Football, Tennis.

Esther Phipps
Norris City, Illinois

Gerald Plog
Chester, Illinois

C. A. Porter
Murphysboro, Illinois

Peggy Lou Prout
Harrisburg, Illinois
Zetetic Literary Society.

Pauline Pyland
Reevesville, Illinois

Clifton Ragsdale
West Frankfort, Illinois

Carlton Rasche
Carbondale, Illinois
KΔA, Chamber of Commerce, Y. M. C. A.

Max Rea
Chicago, Illinois
Zetetic Literary Society, KΔA, Science Club.

Russell R. Reed
Harrisburg, Illinois
KΔA, Chamber of Commerce.

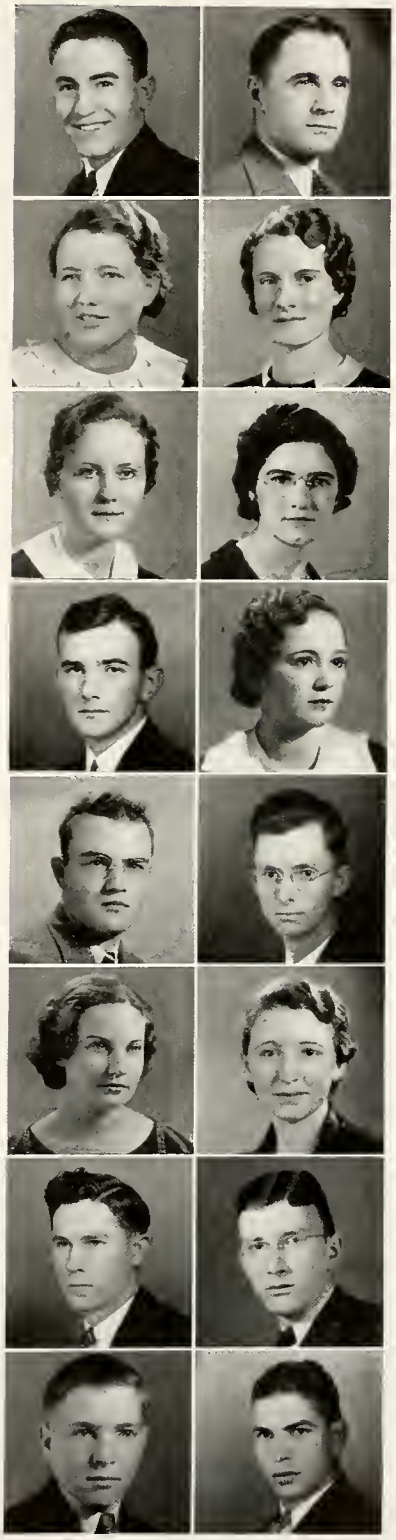

Anita Rentfro
Zeigler, Illinois
Socratic Literary Society, Chamber of Commerce.

Glen Richardson
Ewing, Illinois

Hulda Rieckenberg
Welge, Illinois
Y. W. C. A.

Chris Ringshausen
Jerseyville, Illinois
Agricultural Club.

Urey Robertson
Eldorado, Illinois

Cecile Robinson
Centralia, Illinois
Egyptian, Socratic Literary Society.

Lottie Roskowski
Royalton, Illinois

Helen Royster
Johnston City, Illinois

Ruby Rude
Harrisburg, Illinois
Socratic Literary Society, *Tune In*, MacDowell Club, Baptist Students Union.

Kathryn Rush
Carbondale, Illinois
MacDowell Club, ΣΣΣ.

Elnora Scarlette
Carbondale, Illinois
Socratic Literary Society, La Reunion Gallique.

Helen Scarlette
Herrin, Illinois

George M. Scherrer
Shawneetown, Illinois
Newman Club.

Eileen Schnake
Nashville, Illinois
Socratic Literary Society.

Eloise Schneider
Epworth, Illinois

Stanley E. Schwarm
Logogootee, Illinois
Agricultural Club, Pep Club.

SOPHOMORES

Joe Sharknes
West Frankfort, Illinois
Y. M. C. A.

Gerald Shaver
Thebes, Illinois

Russell G. Shaver
Thebes, Illinois

William Sinks
Cache, Illinois

Frank Sisk
Harrisburg, Illinois
Socratic Literary Society, Boxing, Chamber of Commerce

Zenith Sitter
Cobden, Illinois
Chamber of Commerce.

Juanita Skaggs
Carbondale, Illinois
Socratic Literary Society, W. A. A.

Floyd M. Smith
Patoka, Illinois

Imogene Smith
Murphysboro, Illinois

John R. Smith
Carbondale, Illinois
Band, Y. M. C. A.

Mary Elizabeth Smith
Carbondale, Illinois

Mary F. Smith
Decatur, Illinois
Chamber of Commerce, Newman Club.

Walter Smith
DeSoto, Illinois

June Snyder
Harrisburg, Illinois
Socratic Literary Society, Poetry Club, Y. W. C. A.

Lowell Songer
Xenia, Illinois
Agricultural Club.

Ruth Spires
Johnston City, Illinois

VORIS STAFFORD
Carbondale, Illinois
Socratic Literary Society, MacDowell Club.

LESTER ST. CLAIR
McLeansboro, Illinois
Agricultural Club, Vice-Pres., 1.

DOROTHY STEWART
Herrin, Illinois

WINNIFRED STONE
Benton, Illinois

VIRGINIA STUMPF
Valmeyer, Illinois
Socratic Literary Society, W. A. A., Y. W. C. A., League of Women Voters, Evangelical Club.

JOE L. SUNDERLAND
Fairfield, Illinois
Socratic Literary Society, Vice-Pres., 1; Chamber of Commerce, Vice-Pres., 2; Y. M. C. A.

THAIS SUPRUNOWSKI
East St. Louis, Illinois
Socratic Literary Society, Chamber of Commerce.

FLORENCE SWEITZER
Murphysboro, Illinois
La Reunion Gallique, ΔΣΕ, Home Economics Club.

RUTH SWOFFORD
Benton, Illinois
ΔΣΕ.

JAMES TAGGART
Bridgeport, Illinois
Socratic Literary Society, MacDowell Club, Chamber of Commerce.

KELLEY G. TAYLOR
Cisne, Illinois

VEDA E. TAYLOR
Enfield, Illinois
Socratic Literary Society, *Importance of Being Earnest.*

ARNOLD R. THOMAS
Eldorado, Illinois
Zetetic Literary Society, Little Theatre, *Arms and the Man*, *Tune In*, MacDowell Club, Chamber of Commerce, Agricultural Club.

WALTER THOMPSON
Murphysboro, Illinois
Baptist Students Union, Noon-Day Prayer Group.

EMILY TIMPANY
Carterville, Illinois

BARNEY F. TRIMBLE
Golconda, Illinois
Chamber of Commerce.

SOPHOMORES

Mary Tripp
Cobden, Illinois
La Reunion Gallique, W. A. A., Chamber of Commerce.

Janavee Turner
Marion, Illinois
Socratic Literary Society, ΣΣΣ.

Ruth Tweedy
Royalton, Illinois
Socratic Literary Society, Y. W. C. A.

Betty Vick
Carbondale, Illinois
ΔΣΕ, Home Economics Club, School Council, 2.

James M. Walden
Harrisburg, Illinois
Gym Team.

Edith Wall
Creal Springs, Illinois
Y. W. C. A., Baptist Students Union, Noon-Day Prayer Group.

Altheia Washington
St. Louis, Missouri

Earl Weilmuenster
Lenzburg, Illinois

George West
Omaha, Illinois

J. B. Whitlock
Centralia, Illinois
Band, Orchestra.

Kenneth Wierman
Harrisburg, Illinois

Virginia Lee Williams
Carrier Mills, Illinois
W. A. A., Chamber of Commerce.

Demoy Wilson
Pittsburg, Illinois

Evelyn Wilson
Cutler, Illinois
Socratic Literary Society, Y. W. C. A., Chamber of Commerce, Baptist Students Union.

Mary Martelea Wilson
Harrisburg, Illinois
Socratic Literary Society.

Rodney Wilson
Coulterville, Illinois

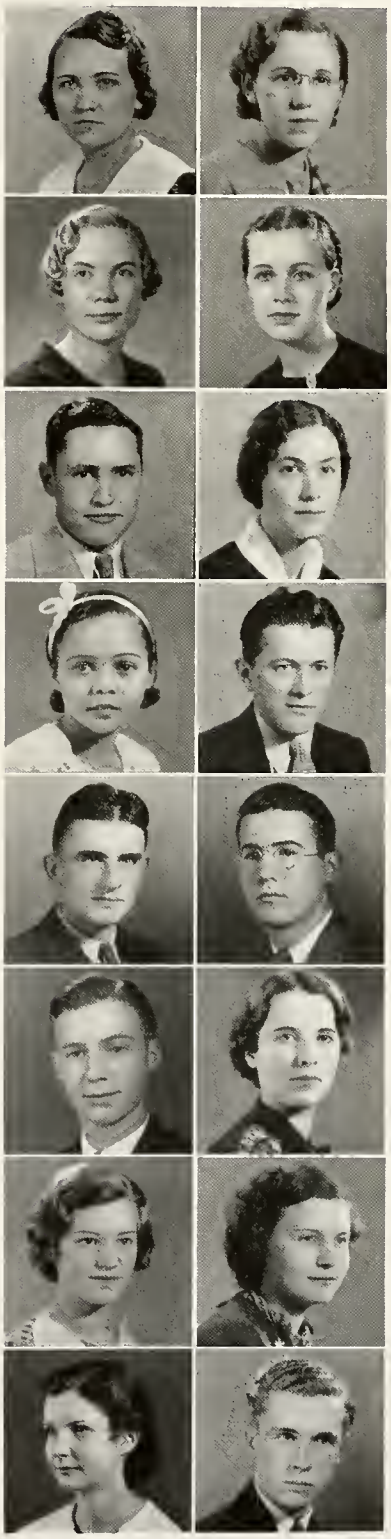

THELMA WILSON
Belleville, Illinois
W. A. A., Chamber of Commerce.

LOIS M. WINEGARNER
Dix, Illinois
Socratic Literary Society, MacDowell Club, Y. W. C. A.

WILLIAM WITTMAN
Troy, Illinois
Agricultural Club.

HELEN WOLFINBARGER
Marion, Illinois

MARY WOMICK
Anna, Illinois
La Reunion Gallique, Chamber of Commerce.

JUNE WYATT
Burnt Prairie, Illinois
W. A. A., Y. W. C. A., Chamber of Commerce.

SOPHOMORES

Walton Blakey, class secretary and member of Y. M. C. A., lives in Carbondale.

FRESHMEN

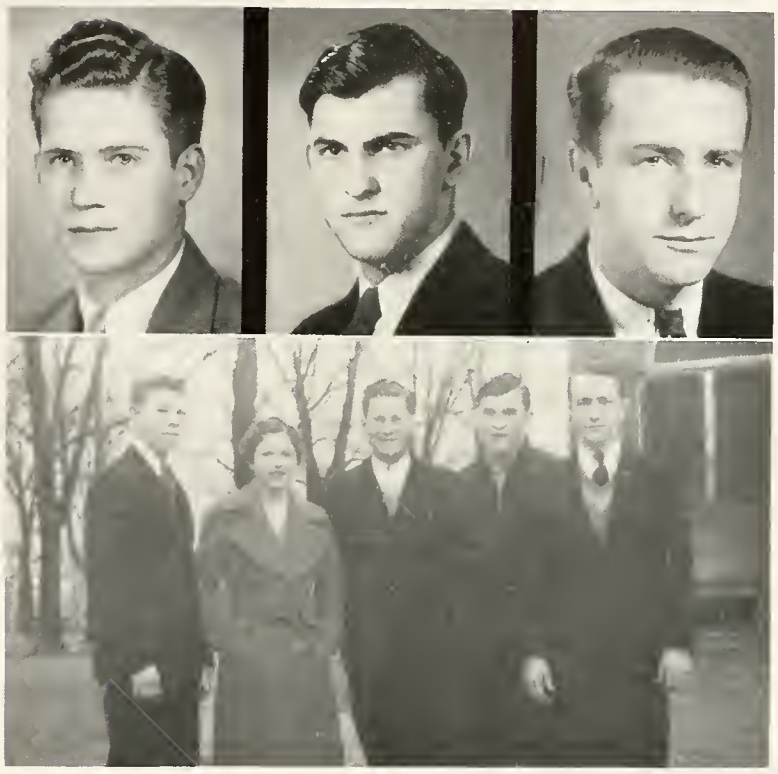

Winners in the Freshman Campaign

Dean Penrod of Dongola, Illinois, is Freshman Class president. He is a pledge of Chi Delta Chi, a social fraternity.

The vice-president, Joe Cruse, Elkville, Illinois, is interested in both academic work and extra curricular activities. He is a member of the Socratic Literary Society, the Band, and the MacDowell Club.

Judson Harriss of DuQuoin, Illinois, is secretary-treasurer of the Freshman Class.

Newell Adams
Carmi, Illinois

Kenneth Akin
Cobden, Illinois
Socratic Literary Society.

Josie Allevene Allen
Golconda, Illinois

Vera Allen
West Frankfort, Illinois

Alice Anderson
Sparta, Illinois

Harold Arbeiter
Gorham, Illinois

George R. Arnold
Carbondale, Illinois

Dorothy Lou Atherton
Carbondale, Illinois

Bernadean Avis
Marion, Illinois
ΔΣΕ.

Fay Aydelott
Rosiclare, Illinois

Oliver Baggott
Anna, Illinois
Band, ΧΔΧ.

Esta Neva Baker
New Burnside, Illinois
Baptist Students Union.

Floyd Baker
Carbondale, Illinois

John Emil Baker
Raleigh, Illinois

Wallace Baldwin
Herod, Illinois
Forum, Baptist Students Union.

Ethna Barnard
Shawneetown, Illinois

F R E S H M E N

Loretta Basden
Kell, Illinois

Bernice Bastien
Vergennes, Illinois

Martha Anne Baysinger
Chicago, Illinois
Zetetic Literary Society, La Reunion Gallique, MacDowell Club.

Gertrude Beach
Jerseyville, Illinois
Socratic Literary Society, MacDowell Club, Band.

Harold Abraham Beary
O'Fallon, Illinois
Orchestra.

Norman W. Beck
Pana, Illinois
La Reunion Gallique.

Owen F. Beckmeyer
Irvington, Illinois

Mary Benner
Anna, Illinois
Zetetic Literary Society, MacDowell Club, ΣΣΣ.

Betty Berry
Ashley, Illinois
Zetetic Literary Society, La Reunion Gallique, ΔΣΕ.

Mildred Benz
Carbondale, Illinois

Harold D. Bibb
Centralia, Illinois
Dunbar Society.

Pauline Billingsley
Hillsboro, Illinois

Edward H. Birkner
Oraville, Illinois
Socratic Literary Society, Y. M. C. A.

Helen Blanchard
Carbondale, Illinois
Socratic Literary Society, ΔΣΕ.

Ferne Block
Mt. Erie, Illinois
W. A. A., Y. W. C. A.

Zella Boner
West Frankfort, Illinois
Socratic Literary Society, Y. W. C. A.

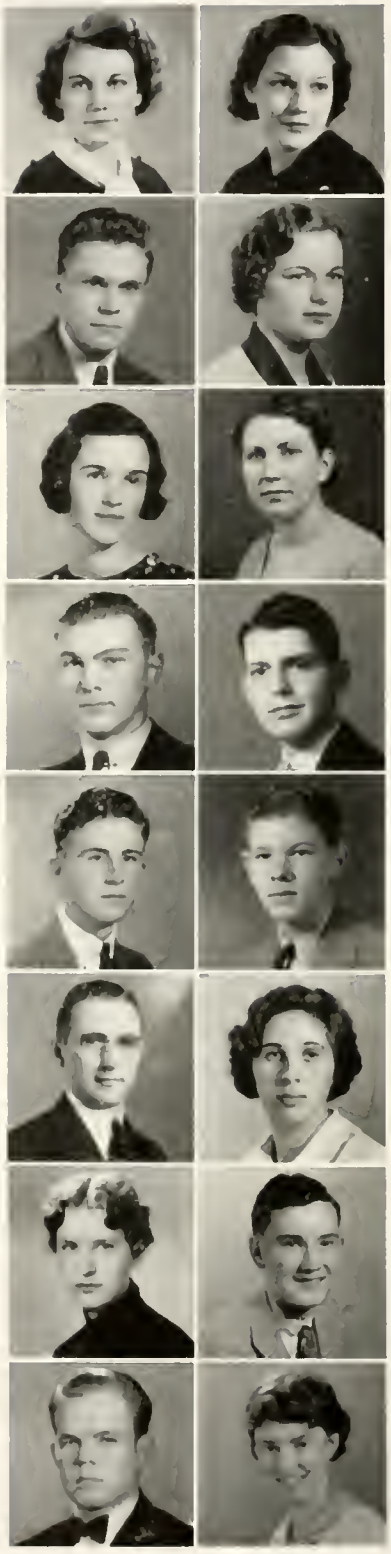

Freda Borah
Sims, Illinois

Deborah Bowman
Grayville, Illinois
La Reunion Gallique.

Francis Bowman
Grayville, Illinois
Band, KΔΔ.

Theresa L. Boyd
Centralia, Illinois
Socratic Literary Society, La Reunion Gallique, Orchestra.

Laura Etta Bradshaw
Olive Branch, Illinois
Socratic Literary Society.

Virginia Bradshaw
Herrin, Illinois
La Reunion Gallique.

Udine Brannon
West Frankfort, Illinois
Band, Orchestra.

Ernest Brashear, Jr.
Harrisburg, Illinois
Obelick, Socratic Literary Society, Little Theatre, *Tune In*, *Three-Cornered Moon*, MacDowell Club, KΔΔ.

George Brown
St. Mary's, Missouri
Chamber of Commerce.

Joe Brown
Jonesboro, Illinois
Tumbling, School Council.

Lowell D. Brown
West Frankfort, Illinois

Marjorie Brown
Tamms, Illinois

Helen Brune
Okawville, Illinois
Socratic Literary Society, Y. W. C. A.

Allen Buchanan
Tulsa, Illinois
Forum, Zetetic Literary Society, Y. M. C. A.

J. Clarence Buettner
Fults, Illinois
Socratic Literary Society.

Kate Burkhart
Marion, Illinois
Zetetic Literary Society.

F R E S H M E N

Adam Burniski
Troy, Illinois

Jane Burns
Belleville, Illinois
Socratic Literary Society, *Tune In*, MacDowell Club, W. A. A., Y. W. C. A.

Alice Caldwell
Carbondale, Illinois
ΣΣΣ.

Kathleen Caldwell
Zeigler, Illinois
Socratic Literary Society, MacDowell Club, Chamber of Commerce.

Madeline Capobianco
Marion, Illinois

Charles Carlton
McLeansboro, Illinois

Mildred Carson
Nashville, Illinois

Freda Carter
Boulder, Illinois
Y. W. C. A.

Arnold Casey
Carterville, Illinois

Frances Ernestine Cason
Carmi, Illinois
Dunbar Society.

Robert W. Chamnes
Marion, Illinois

Nelson Church
Renault, Illinois

Margaret Cisne
Carbondale, Illinois
ΔΣΕ.

Margaret Ann Clough
Murphysboro, Illinois

Alvin Colman
Albion, Illinois
Socratic Literary Society, Gym Team, Y. M. C. A.

Charlotte M. Coleman
East St. Louis, Illinois
Dunbar Society, Roland Hayes Club.

Harold Colclasure
Iuka, Illinois

Dennis W. Cooper
Harrisburg, Illinois

Wayne S. Corzine
Dongola, Illinois
La Reunion Gallique, Band.

Elizabeth Council
Carterville, Illinois
Zetetic Literary Society, La Reunion Gallique.

Fern Council
Zeigler, Illinois

Helen Cowling
Albion, Illinois

Maxine Crain
Herrin, Illinois
Y. W. C. A.

Sue Crain
Carbondale, Illinois
ΔΣΕ, W. A. A.

Mary Belle Craver
Murphysboro, Illinois

Elizabeth Creighton
Fairfield, Illinois
Socratic Literary Society, Y. W. C. A.

Weber Crowther
Carterville, Illinois

Nancy Murl Dallas
Harrisburg, Illinois
Y. W. C. A.

Gerald Daniel
Murphysboro, Illinois
Band, Orchestra.

Hazel Davenport
Equality, Illinois

Helen Davis
Sparta, Illinois

Marie Davis
Equality, Illinois

F R E S H M E N

Ellis Dees
West Frankfort, Illinois
Agricultural Club.

Ruth Demster
Murphysboro, Illinois

Wayne Demster
Gorham, Illinois

Edith Depper
West Frankfort, Illinois
Socratic Literary Society, Chamber of Commerce, Y. W. C. A.

James Dickey
Carbondale, Illinois
XΔX, Band.

Thomas Dickey
Fairfield, Illinois
Chamber of Commerce.

Joseph R. Dillinger
Carbondale, Illinois
Band, Y. M. C. A.

Lavern Dillow
Alto Pass, Illinois

Thelma Dippel
Carbondale, Illinois

Ada Belle Ditterline
West Frankfort, Illinois

Ruth Dixon
Murphysboro, Illinois

Louise Dodd
Eldorado, Illinois
Socratic Literary Society, La Reunion Gallique.

George Dohanich
Colp, Illinois

Bill Donahue
Salem, Illinois

Genevieve Douglas
Grand Chain, Illinois
Socratic Literary Society, W. A. A., Chamber of Commerce.

Max Downen
Ridgway, Illinois

BERNARD DUDENBOSTEL
Christopher, Illinois
Socratic Literary Society, Y. M. C. A.

ISOM DUDENBOSTEL
West Frankfort, Illinois

KATHLEEN DUDENBOSTEL
Campbell Hill, Illinois
MacDowell Club.

GEORGE E. DUDLEY
Benton, Illinois

VIVIAN DUNCAN
Dahlgren, Illinois

DOROTHY DUNNING
Christopher, Illinois
Socratic Literary Society, Chamber of Commerce, Y. W. C. A.

GENEVIEVE EDMONDS
Jacob, Illinois
Egyptian.

LORELEI EDWARDS
Centralia, Illinois
Socratic Literary Society.

TROY EDWARDS
Pittsburg, Illinois

GENEVA ELDER
Raleigh, Illinois
Socratic Literary Society, MacDowell Club, Orchestra, Noon-Day Prayer Group.

VELVA ELLIOTT
Oakdale, Illinois

EVELYN ELLIS
Pomona, Illinois
Y. W. C. A.

BILLIE ENGRAM
West Frankfort, Illinois
Y. W. C. A.

MARTINA ERNSTING
Steelville, Illinois
Socratic Literary Society, Chamber of Commerce.

EDWIN ETHERTON
Carbondale, Illinois
Band, ΧΔΧ, Football.

WILLIAM H. ETHERTON
Carbondale, Illinois
Chamber of Commerce.

F R E S H M E N

Delbert Eubank
Woodlawn, Illinois

John Dewitt Ewing
St. Louis, Missouri
Dunbar Society, Roland Hayes Club.

Karl Federer
Carbondale, Illinois
ΧΔΧ.

Jean Rose Felts
Harrisburg, Illinois
Socratic Literary Society.

Everett Ferrill
Makanda, Illinois

Fontaine Ferrell
Eldorado, Illinois
Socratic Literary Society, La Reunion Gallique, Chamber of Commerce.

Kenneth Finn
Iuka, Illinois
Gym Team, Parallel Bar Instructor.

Mylo Fite
Girard, Illinois
Y. M. C. A.

Charles B. Ford
Harrisburg, Illinois

Martha Nadine Forrest
Palatka, Florida
Tune in, MacDowell Club.

Ardelle W. Frank
Murphysboro, Illinois

George Franklin
Prairie du Rocher, Illinois
Socratic Literary Society, Football, Chamber of Commerce.

Kenneth Frasure
Waltonville, Illinois

Martha Freeman
Benton, Illinois
W. A. A., Baptist Students Union.

Susan Frier
Benton, Illinois
Zetetic Literary Society, La Reunion Gallique, ΔΣΕ.

Glen Fulkerson
Carterville, Illinois
Egyptian, Zetetic Literary Society, Little Theatre, *Tune In*, *Three-Cornered Moon*, Band, ΚΔΑ.

Darrel Gaddey
Fairfield, Illinois

Reva Opal Garrison
Carrier Mills, Illinois

John Wessie Gentry
Carterville, Illinois
Cheer Leader.

Kelton George
Cypress, Illinois
KΔA.

Madge George
Cypress, Illinois

Cora Marie Goley
Dupo, Illinois

Coy Goodman
Harrisburg, Illinois
Dunbar Society.

Jane Goodman
Goreville, Illinois
Socratic Literary Society, MacDowell Club.

Dorothy Goodrich
McLeansboro, Illinois
Socratic Literary Society, La Reunion Gallique, Chamber of Commerce.

Mary Jeanette Gray
Benton, Illinois
La Reunion Gallique.

Frank Green
St. Louis County, Missouri

Edward T. Groppel
Jerseyville, Illinois
Band.

Howard F. Groppel
Jerseyville, Illinois

John Guinn
Herrin, Illinois

Helen Jeanette Gunn
Pulaski, Illinois
Socratic Literary Society.

Clifford Gunter
McLeansboro, Illinois

F R E S H M E N

FRESHMEN

Dorothy Gwin
Fairfield, Illinois

Howard Hale
Nashville, Illinois

Edison Hall
Carbondale, Illinois

Eleanor Jane Hall
Centralia, Illinois
Socratic Literary Society, La Reunion Gallique, Orchestra.

Elizabeth Hanes
West Frankfort, Illinois

Harold Harris
Carrier Mills, Illinois

Rose Aileen Harris
Marion, Illinois

Marshall V. Hart
Mounds, Illinois

William R. Hasenjaeger
Herrin, Illinois
La Reunion Gallique.

Ruth K. Hawkins
Alma, Illinois
Socratic Literary Society, W. A. A., Y. W. C. A.

Helen Hays
West Frankfort, Illinois
Zetetic Literary Society, La Reunion Gallique, ΔΣΕ.

John D. Hays
West Frankfort, Illinois

Charlie Head
Benton, Illinois
Socratic Literary Society, Baptist Students Union, Chamber of Commerce.

Hazel Hedden
Temple Hill, Illinois

Verniece L. Helm
Alma, Illinois

George Henson
West Frankfort, Illinois

Rex Henson
West Frankfort, Illinois

Marie Herl
Rosiclare, Illinois
Socratic Literary Society, Y. W. C. A.

Ruth C. Herrin
Herrin, Illinois

Glenn Hewlett
West Frankfort, Illinois
La Reunion Gallique, MacDowell Club, Chamber of Commerce.

Vernon Hicks
Harrisburg, Illinois
Socratic Literary Society, Y. M. C. A., Tumbling.

Ralph Higgerson
West Frankfort, Illinois

Mabel Highsmith
Mt. Vernon, Illinois
W. A. A., Volley Ball, Y. W. C. A.

Dean Hite
Centralia, Illinois

George H. Holliday
Elkville, Illinois
Band, ΧΔΧ, Football.

Berwell Howard
Murphysboro, Illinois

Edith Hoye
West Frankfort, Illinois

Lois Ann Hoyt
Centralia, Illinois

Juanita Hudgens
Harrisburg, Illinois
Socratic Literary Society.

Martha V. Hughart
Caseyville, Illinois
Y. W. C. A.

Wilma Hughes
Okawville, Illinois
Socratic Literary Society, Newman Club, Y. W. C. A.

Genevieve Hughey
Opdyke, Illinois

F R E S H M E N

Catherine Huntington
Centralia, Illinois
Socratic Literary Society, Orchestra.

Catherine Hurley
Eldorado, Illinois
Socratic Literary Society, La Reunion Gallique, Chamber of Commerce, W. A. A.

Frances Hurt
Havana, Illinois

Anne Huseman
Baldwin, Illinois

Marden Irvin
Rudement, Illinois

Charles R. Isherwood
DuQuoin, Illinois

J. C. Johnson
Jonesboro, Illinois
MacDowell Club, Chamber of Commerce.

Forrest Johnston
Herrin, Illinois

Laurene Jones
Murphysboro, Illinois
Socratic Literary Society, ΔΣΕ.

Mary Elizabeth Jones
Golconda, Illinois

Ruby D. Jordan
East St. Louis, Illinois

Edward Karr
Herrin, Illinois
ΧΔΧ.

Iris Enid Keeler
Mt. Vernon, Illinois
Socratic Literary Society, Y. W. C. A., Noon-Day Prayer Group.

Evan Hugh Kelley
Nason, Illinois

Lois Keller
Carbondale, Illinois
Little Theatre.

Evelyn Keolker
Salem, Illinois

Bryan Kerly
Grantsburg, Illinois

Henry Kinsman
Royalton, Illinois
Chamber of Commerce.

Ardell Klein
Fults, Illinois
Evangelical Club.

Marie Klein
Grafton, Illinois
Socratic Literary Society.

Marie Louise Kolmer
Waterloo, Illinois
Evangelical Club.

Vivian Knight
Thompsonville, Illinois

Loraine Krewinghaus
Venedy, Illinois
Socratic Literary Society, Y. W. C. A., Evangelical Club.

Julianna Kudlak
Panama, Illinois
Y. W. C. A.

Sherrill Lamont
Grayville, Illinois

Ann Langdon
Elvins, Missouri
Egyptian.

Alice Langel
Irvington, Illinois

Vera Mae Laur
Scheller, Illinois

Stanley Layman
Centralia, Illinois
MacDowell Club, ΧΔΧ.

Alma Lee
Ina, Illinois
MacDowell Club, Y. W. C. A.

Gordon M. Lee
Karnak, Illinois
La Reunion Gallique.

Mildred Lemmel
Jonesboro, Illinois

F R E S H M E N

Virginia Helen Lieb
East St. Louis, Illinois
Y. W. C. A.

Evelyne Lindsey
Hurst, Illinois
La Reunion Gallique, School Council, Y. W. C. A.

Georgina Lockie
Carterville, Illinois
La Reunion Gallique, Band.

Charles Lounsbury
West Frankfort, Illinois
Band, XΔX.

Robert Luse
Flora, Illinois
MacDowell Club.

Ralph McBride
Miller City, Illinois
Chamber of Commerce.

Laura Marie McCann
Murphysboro, Illinois
Chamber of Commerce.

Florence L. McCarrey
Centralia, Illinois
Socratic Literary Society, Orchestra.

Elsie McCartan
Odin, Illinois
MacDowell Club, *Tune In.*

Glenn McClung
Pana, Illinois
Football.

Blanche McCoy
Carbondale, Illinois

John McCue
Eldorado, Illinois

John L. McDonald
Harrisburg, Illinois
Socratic Literary Society; Little Theatre, Technician.

William Fitch McGinnis
Carbondale, Illinois
Band, XΔX.

Winifred McGuinn
Eldorado, Illinois

Byron Maddox
Makanda, Illinois

Charles B. Mahon
Mt. Carmel, Illinois
ΧΔΧ.

Rodwick Malan
DuQuoin, Illinois

Marjorie Mannen
Waltonville, Illinois
Y. W. C. A.

Wave Margrave
Norris City, Illinois

Marie E. Markus
Metropolis, Illinois
Y. W. C. A.

Jean Martin
Carbondale, Illinois
La Reunion Gallique, Chamber of Commerce.

Laverne Martin
Galatia, Illinois
Socratic Literary Society.

Lloyd Mayberry
Norris City, Illinois
Chamber of Commerce.

Marvin E. Maynard
Herrin, Illinois
Socratic Literary Society, Socratic Quartette, *Tune In*, MacDowell Club, Baptist Students Union Quartette.

Ruth Melvin
Tamaroa, Illinois

Grace Merrell
McLeansboro, Illinois

Robert S. Merritt
Fairfield, Illinois
Socratic Literary Society, Chamber of Commerce.

Elizabeth Merwin
Carbondale, Illinois
Band, ΣΣΣ.

Alice Metcalf
Grand Chain, Illinois

Dalton Metcalf
Carbondale, Illinois

Frances Middagh
McNoel, Illinois
ΣΣΣ.

F R E S H M E N

Alice R. Miller
Mt. Vernon, Illinois
Socratic Literary Society, Illinae.

Shirley Logan Milner
Wayne City, Illinois
Chamber of Commerce.

Ruby Mitchell
McLeansboro, Illinois
W. A. A., Baptist Students Union, Noon-Day Prayer Group.

Norrid C. Montgomery
Golconda, Illinois
Socratic Literary Society, Band, Forum, Newman Club.

Charles Moon
Coffen, Illinois

James Moon
Gillespie, Illinois

Alberta Moore
Coulterville, Illinois
MacDowell Club, ΣΣΣ.

Waldo Moore
Ashley, Illinois
Socratic Literary Society, Chamber of Commerce.

Geraldine Morgan
Mt. Vernon, Illinois
Socratic Literary Society, Little Theatre, *Tune In*, W. A. A., Y. W. C. A.

Ione Morris
Carlyle, Illinois

Joseph Morris
Xenia, Illinois

James E. Murphy
Eldorado. Illinois
MacDowell Club, Chamber of Commerce.

Blanche Myers
Herrin, Illinois

Charles O. Myers
Carmi, Illinois

Adolphina Nattsas
Hurst Bush, Illinois

Angie Naugle
Harrisburg, Illinois
Socratic Literary Society.

William Mave
Carlyle, Illinois

Ruth Ella Neal
Benton, Illinois
Socratic Literary Society, Y. W. C. A.

Randall E. Newman
Harrisburg, Illinois

Robert Niebruegge
Valmeyer, Illinois
Agricultural Club.

Allen W. Ninness
Maunie, Illinois
Tumbling.

Henryetta Noble
Balcom, Illinois
Chamber of Commerce, Y. W. C. A.

Mary Olive Norris
Waltonville, Illinois
Chamber of Commerce, Y. W. C. A.

Thomas North
Carterville, Illinois
Football.

Edna Norton
Pinckneyville, Illinois
Y. W. C. A.

Helen Norton
Centralia, Illinois

Louise Olliver
Harrisburg, Illinois

Camellia O'Neil
Collinsville, Illinois
Socratic Literary Society.

Helen Osborn
Oakdale, Illinois

Isabelle Parker
Pinckneyville, Illinois

Carl Clifton Parkinson
Sesser, Illinois

Lucy Parrish
Carbondale, Illinois
Band, ΔΣΕ.

F R E S H M E N

Jewell Patrick
DeSoto, Illinois
Socratic Literary Society, Chamber of Commerce.

Geneva Patterson
Baldwin, Illinois
Chamber of Commerce.

Charles A. Paul
West Frankfort, Illinois

Robert Pax
Beckemeyer, Illinois
Socratic Literary Society.

Eugene Payton
Carrier Mills, Illinois
Dunbar Society.

Seaton Pearson
Centralia, Illinois
Band, KΔA.

Darrell Penrod
Vienna, Illinois

Gertrude Pepple
Bluford, Illinois
W. A. A., Baptist Students Union.

Carl Perry
Centralia, Illinois

Frank Phillips
Carbondale, Illinois
Socratic Literary Society, MacDowell Club.

Mildred Pieper
Valmeyer, Illinois
Evangelical Club.

Oma Lee Plaster
Thompsonville, Illinois

Mildred Plog
Chester, Illinois

William A. Porter
Cave-in-Rock, Illinois

Frederic Pruett
Kinmundy, Illinois
Socratic Literary Society.

Charles Pulley
Carbondale, Illinois
XΔX, Football.

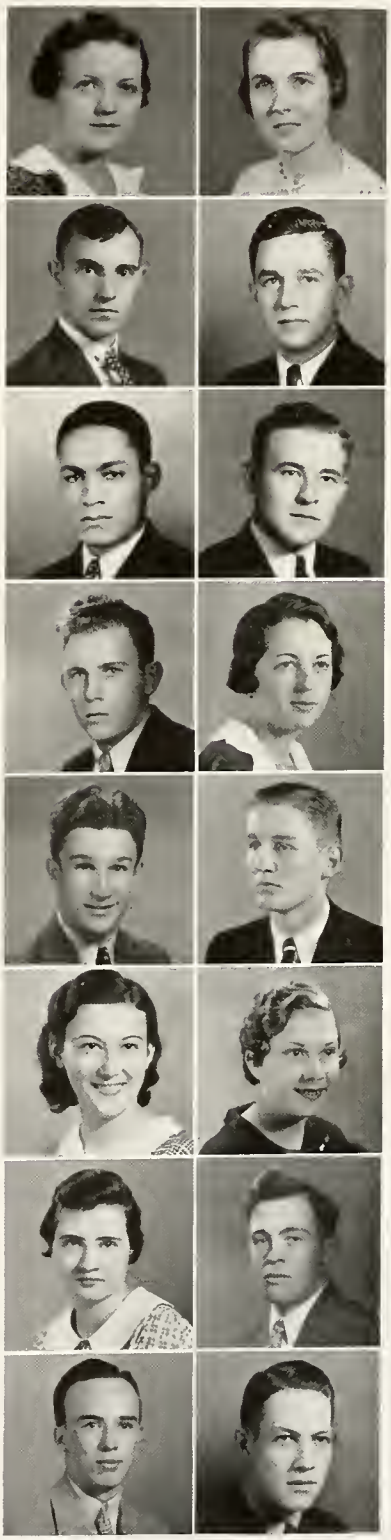

ROBERT LEE PULLEY
Marion, Illinois
Egyptian, Socratic Literary Society; Forum, Sec.-Treas., 1.

GORDON RAMSAY
Metropolis, Illinois

DELTON REA
Valier, Illinois
Band, Tumbling.

LORENE READ
West Frankfort, Illinois

IMOGENE REDFEARN
Christopher, Illinois

CHARLES REED
Salem, Illinois

LOWELL REID
Carrier Mills, Illinois

LOUISE RENDLEMAN
Jonesboro, Illinois
Socratic Literary Society, La Reunion Gallique, Band, Orchestra.

BYFORD REYNOLDS
Carbondale, Illinois

RUSSELL REYNOLDS
Carbondale, Illinois

LESTER RIDDLE
Ashley, Illinois
Chamber of Commerce.

VERNON REICHMAN
Irvington, Illinois
KΔA.

MILDRED RISINGER
Odin, Illinois

VALERIA MAXINE RITCHEY
Carterville, Illinois

ELSIE ROBERTSON
Kell, Illinois

MABEL ROBERTSON
Buncombe, Illinois
Socratic Literary Society.

F R E S H M E N

Norma Roever
Waterloo, Illinois

Charles Rude
Cobden, Illinois
Socratic Literary Society.

Lavonne Rushing
Willisville, Illinois
Socratic Literary Society.

Frank Samuel
Carterville, Illinois
Egyptian, Zetetic Literary Society, Little Theatre, *Tune In*, *Three-Cornered Moon*, KΔA.

Lowell Samuel
Johnston City, Illinois
Socratic Literary Society, Band, Forum.

Edith Sanders
Thompsonville, Illinois

Mary Saunders
Xenia, Illinois
Socratic Literary Society.

John Scherrer
Shawneetown, Illinois
Football, Agricultural Club.

Lyle Schluter
Dongola, Illinois
Band.

Alberta Schmidt
Pinckneyville, Illinois
Socratic Literary Society.

Helen Schoenberg
Addieville, Illinois
Socratic Literary Society, Evangelical Club, Y. W. C. A.

Virginia Scott
Carterville, Illinois
Zetetic Literary Society, La Reunion Gallique.

Vera Seboldt
Fults, Illinois

Katherine Seibert
Carbondale, Illinois
Zetetic Literary Society, Little Theatre.

Norma Seibert
Smithton, Illinois
Socratic Literary Society.

Lyle L. Settle
Ina, Illinois

VIOLET SHARP
New Burnside, Illinois

MARGARET SHELTON
Lawrenceville, Illinois
La Reunion Gallique.

OLIVER SHIELDS
Carbondale, Illinois
Baptist Students Union, Pres., 1.

ROXIE SHOCKEY
Butler, Illinois
La Reunion Gallique.

ALADINE SHOMAKER
East St. Louis, Illinois
Socratic Literary Society, ΔΣΕ.

FRANCES MARIE SIMMONS
Kell, Illinois
Socratic Literary Society.

ROBERT SIMPSON
Marion, Illinois
Band, Orchestra.

RUTH EILEEN SIMPSON
West Frankfort, Illinois
Socratic Literary Society, Band, Y. W. C. A.

JOHNNIE SINKS
West Frankfort, Illinois
Zetetic Literary Society, Chamber of Commerce.

ELIZABETH SMITH
Sparta, Illinois

LEONA SMITH
Murphysboro, Illinois

VONDELEE SNIDERWIN
Benton, Illinois
Socratic Literary Society, W. A. A., Volley Ball.

MARGUERITE SNYDER
Carbondale, Illinois
ΣΣΣ.

MARY SNYDER
McLeansboro, Illinois

WILLENA SOWARD
Rosiclare, Illinois
Y. W. C. A.

WILLIAM G. SPEAR
Ashley, Illinois
La Reunion Gallique.

F R E S H M E N

Vertis Spencer
Grayville, Illinois

Ruth Stefanoff
Belleville, Illinois
Socratic Literary Society.

William Stegmann
Ava, Illinois

Maxine Steiner
Benton, Illinois
Zetetic Literary Society, ΔΣΕ.

Maxine Stevenson
Sparta, Illinois
Chamber of Commerce, Y. W. C. A.

Arthur L. Steward
Jonesboro, Illinois

Imogene Stewart
McLeansboro, Illinois
Baptist Students Union.

Milda Strotheide
New Baden, Illinois
Band.

Willie Stubblefield
Sesser, Illinois
Chamber of Commerce.

Paul Sutton
Harrisburg, Illinois
Football.

Martha Louise Swofford
East St. Louis, Illinois
Socratic Literary Society.

Frances Tanquary
Mt. Carmel, Illinois
Tune In, MacDowell Club, ΔΣΕ.

Joanna Taylor
Grayville, Illinois

Frederick William Theen
Alton, Illinois
MacDowell Club, Chamber of Commerce.

Frank Thomas
Harrisburg, Illinois
Orchestra.

Lucille Thomas
O'Fallon, Illinois
Evangelical Club, W. A. A.

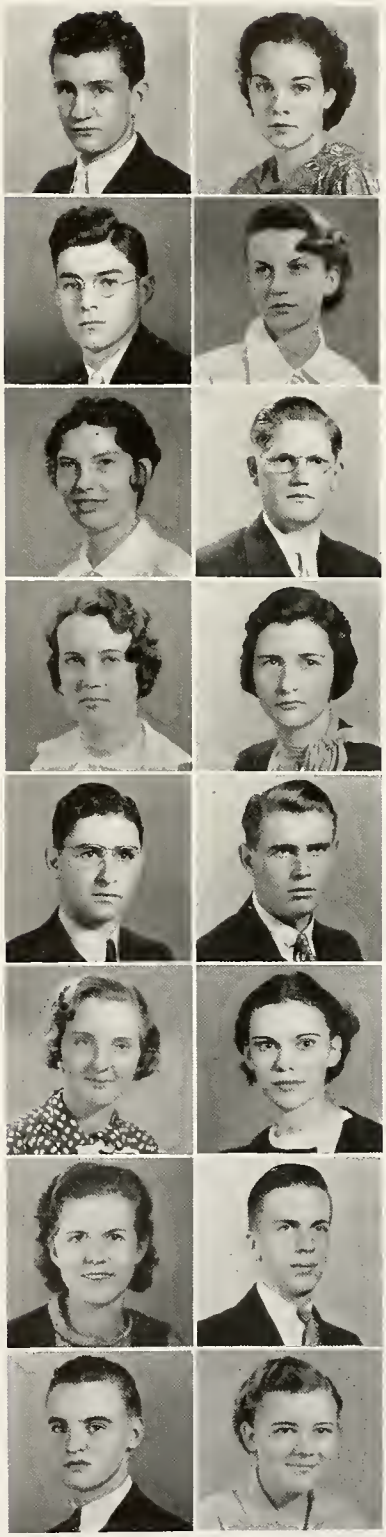

MILDRED THOMPSON
Centralia, Illinois

NEIL THURMOND
Johnston City, Illinois
Socratic Literary Society.

PAUL TIPPEY
Carbondale, Illinois
KΔA.

CURTIS W. TORRENS
Nashville, Illinois
Socratic Literary Society, Y. M. C. A.

PAULINE TORRENCE
Patoka, Illinois

CLARA TRAVELSTEAD
Marion, Illinois

LOWELL E. TROVILLION
Brownfield, Illinois

CLIFTON TUCKER
Harrisburg, Illinois

KATHRYN TUNKS
Centralia, Illinois
Zetetic Literary Society.

MARY TURNER
DuQuoin, Illinois
Socratic Literary Society, Baptist Students Union, Chamber of Commerce.

WILLIAM TWEEDY
Belleville, Illinois
MacDowell Club, Orchestra.

EILEEN ULEN
Ullin, Illinois

MARJORIE UPCHURCH
Harrisburg, Illinois
Socratic Literary Society.

GENEVIEVE VAUGHN
Clifford, Illinois

ANTHONY VENEGONI
Herrin, Illinois
La Reunion Gallique, KΔA.

JUNE VICK
Carbondale, Illinois
ΔΣΕ.

FRESHMEN

Velma Louise Waddell
Thebes, Illinois
Socratic Literary Society, Band.

Catherine Walker
Belleville, Illinois
Evangelical Club.

Ileeta M. Walker
Scheller, Illinois
Y. W. C. A.

Mildred Walker
Collinsville, Illinois
Zetetic Literary Society.

Milan Warford
Granite City, Illinois

Dorothy Warmack
Grantsburg, Illinois
Socratic Literary Society, Band, MacDowell Club, Orchestra, Chamber of Commerce.

Lena Doris Watson
Carbondale, Illinois
Tune In, MacDowell Club, Band, ΣΣΣ.

Cleda L. Weaver
Jonesboro, Illinois
Socratic Literary Society.

Eugene Webb
Tamms, Illinois

Keith Wentworth
West Frankfort, Illinois
Band, Orchestra, KΔA.

Lyle Westwood
Belleville, Illinois

Virgil Wheatley
DeSoto, Illinois
Chamber of Commerce.

Virginia Whittington
Whittington, Illinois
W. A. A., Baptist Students Union.

Peggy Wiehe
Carbondale, Illinois

Joseph Wilkinson
Marion, Illinois

Felix Ammon Williams
Thompsonville, Illinois
MacDowell Club, Baptist Students Union.

Rowena Williamson
Mounds, Illinois

Conrad Wilson
Harrisburg, Illinois

Robert Winegarner
Dix, Illinois
Socratic Literary Society, MacDowell Club.

Emile Winteberger
Shawneetown, Illinois
KΔA.

Charles Winters
Marion, Illinois

Virginia Wittenborn
Chester, Illinois

Fay Wolff
Murphysboro, Illinois
Chamber of Commerce.

Marcella Wollermann
Vandalia, Illinois
Baptist Students Union.

Mildred Woodard
Dongola, Illinois

Harry M. Woolcott
Harrisburg, Illinois

F R E S H M E N

Mildred Wooldridge
Hamletsburg, Illinois

Mary Eleanor Wright
Murphysboro, Illinois
Zetetic Literary Society, La Reunion Gallique, ΔΣΕ.

Mary Elizabeth Wright
Marion, Illinois
ΔΣΕ.

Mary Wunderlich
Marion, Illinois

Charles Yarbrough
Cairo, Illinois

Clara Wilma Yates
Norris City, Illinois

Earl A. Yund
Kinmundy, Illinois
Football.

Elizabeth Zimmer
Waterloo, Illinois

Mary Louise Zimmerman
Hurst, Illinois
Chamber of Commerce.

Mary Zwinak
West Frankfort, Illinois
Socratic Literary Society, La Reunion Gallique, Chamber of Commerce.

F R E S H M E N

IN MEMORIAM

JOHN FRANKS
Harrisburg, Illinois

Class of '36

Died June 2, 1934

IN MEMORIAM

NINA MAUDE SHUPE

Vergennes, Illinois

Class of '37

Died October 1, 1934

UNIVERSITY HIGH SCHOOL

H. S. SENIORS

THELMA BARRETT
Carbondale, Illinois
Class Secretary-Treasurer.

HELEN FRANK
Carbondale, Illinois

WASTELLA GAMMON
Carbondale, Illinois

MARK HALL
Carbondale, Illinois

FLOYD JENT
Marion, Illinois
Noon-Day Prayer Group.

ALICE M. KORANDO
Raddle, Illinois

DAVID MOSS
Carbondale, Illinois
Egyptian, La Reunion Gallique.

ROBERT PETERSON
Carbondale, Illinois

VIRGINIA LEE WEST
Carbondale, Illinois

JUNIORS

Top Row—D. McNeill, V. Baggett, M. Maguire, A. Benz, B. Brunty, H. Cagle, F. Stewart, B. Neal.

Bottom Row—E. McNeill, F. Krysher, A. Eovaldi, J. Krysher, F. Korando, B. Loveall, L. Barringer.

SOPHOMORES

V. McCracken, J. Harry, G. Kirk, C. Edmonds, C. Marvin, W. Brunty.

ACTIVITIES

ORGANIZATIONS

SCHOOL COUNCIL

Wham
Vick
Felts

Graves
Boyle
Beyer
Bowyer

Federer
Brown
Swartz
Woody

Spiller
Lindsey
Neckers

SCHOOL COUNCIL

Council discusses entertainment for S. I. T. C.

The School Council has again served well as a means whereby students and faculty, through their representatives, can be brought together in helping to provide conditions under which the best interests of the college, as interpreted by President Shryock, can be realized.

Conspicuous accomplishments of the year are the following: the creation and management of an S. I. T. C. Entertainment Course; the provision and management of Student Day programs as given by classes and organizations; the selection of *Egyptian* and *Obelisk* staffs, and the formulation of rules regulating the duties of staff members; the provision and management of a plebiscite through which students might vote a special assessment for the purchase of band uniforms; the acceptance of the recommendation of the letter Committee to the effect that award for activities be no longer regarded a school function, but left to the discretion of the organizations themselves.

The personnel of the Council for the year 1934-35 is:

Faculty representatives—G. D. Wham, Chairman and Sophomore Advisor; Mary M. Steagall, Senior Advisor; W. T. Felts, Junior Advisor; Emma Bowyer, Freshman Advisor; Lucy K. Woody, Dean of Women; J. W. Neckers; R. L. Beyer; W. G. Swartz.

Student representatives—Jane Federer, Allen Graves, Harrison Eaton, Senior Class; Virginia Spiller, Laverne Tripp, Junior Class; Betty Vick, Robert Boyle, Clifton Ragsdale, Sophomore Class; Evelyn Lindsey, Joe Brown, Freshman Class.

Ewett
Craver
Brown

McNeill
McMillan
Scott
Morawski

Brashear
Hill
Spiller
Moore

Mitchell
Goggin
Rea

In the OBELISK office.

THE STAFF

Eileen McNeill	*Editor*
Samuel Evett	*Business Manager*
Kenneth Craver	*Associate Editor*
Nedra Goggin	*Senior Editor*
Enid Rea	*Junior Editor*
Everett Mitchell	*Sophomore Editor*
Earnest Brashear	*Freshman Editor*
William Morawski	*Men's Athletic Editor*
Mary Frances Moore	*Women's Athletic Editor*
Pauline Hill	*Faculty Editor*
Virginia Spiller	*Organizations Editor*
Barbara Jane Scott	*Art Editor*
Robert McMillan	*Cartoons*
Marjorie Brown	*Features Editor*

The *Obelisk* is a yearly publication sponsored by the Junior Class.

Doty, Cross, Holzhauser, Ferrell, Noel, Calloway
Beakey, Moss, Evans, Edmonds, Spieler, Lewis
Fisher, Lawson, Crim, Faner, West, Goggin
Turner, Pulley, Boyle, Brown, Power, Womble
Beyer, Samuel, Robinson, Lockie, Richards, Langdon
Chapman, Fulkerson, Miller, Brock, McNeill, Eaton
Matthews

In The Egyptian Office

EDITORIAL STAFF

Frances Noel	*Editor*
Elizabeth Ann West, Vernon Crane	*Associate Editors*
Marjorie Brown	*Society Editor*
Georgina Lockie	*Assistant Society Editor*
Marvin Lawson	*Sports Editor*
Jasper Cross	*Assistant Sports Editor*
Eileen Brock	*Alumni Editor*
Jack Wallen, Frank Samuel	*Feature Editors*
David Moss	*High School Reporter*
Frances Ferrill	*Typist*
Marjorie Womble	*Copy Reader*

REPORTERS AND SPECIAL WRITERS

Elsie Faner, Eileen McNeill, Genevieve Edmonds, Pauline Fisher, Walton Blakey, Virginia Spiller, Winifred Calloway, Nedra Goggin, Charles Matthews, Jesse Warren, Cecile Robinson, Glenn Fulkerson, Marion Richards, Viola Crim, Jennie Lewis, Ann Langdon, Evelyn Miller.

COMPETITORS

Elmer Holzhauser, Harold Sanders, Robert Chapman, Don Evans, Oliver Baggott, John McDonald, Anthony Venegoni, Loyal Compton.

BUSINESS STAFF

Harrison Eaton	*Business Manager*
Joe Storment	*Assistant Business Manager*
Robert Turner	*Advertising Manager*
Lloyd Doty	*Circulation Manager*

For the first time in recent years, S. I. T. C. was host to a state-wide convention when the Illinois College Press Association held its annual conclave on this campus May 3 and 4. Officers of I. C. P. A. this year were Frances Noel, president; Alexander Summers, Charleston, vice-president; and Harrison Eaton, secretary-treasurer.

ZETETIC LITERARY SOCIETY

Bovinet, Faner
Mitchell

Zetetic Officers Discuss Plans for Programs.

MEMBERS

Nate Atherton
Marvin Ballance
Martha Baysinger
Betty Berry
Wesley Bovinet,
Winter Pres.
Marjorie Brown
Allan Buchanan
Kate Burkhart
Margaret Cisne
Jane Coltman
Sue Crain
Ted Finley
Pauline Fisher
Susan Frier
Glen Fulkerson
Virginia Hariss
Betty Lee Hawkins
Helen Hays
Martha Howells
Catherine Hudelson
Betty Jones
George Land
Stanley Layman
Georgina Lockie
Georgette McCormick
Everett Mitchell,
Fall Pres.
Anna Lee Moore
Frances Noel
Lucy Parrish
Leslie Perks
Peggy Prout
Virginia Ragsdale
Catherine Rush
Frank Samuel
Virginia Scott
Floyd Smith
Maxine Steiner
Jerome Weber
Elizabeth Ann West
Mary Eleanor Wright
Mary Elizabeth Wright
Robert Dunn Faner,
Faculty Sponsor

The Zetetic Literary Society, organized in 1874, is the oldest organization on the campus today. Its programs this year have been unusually interesting and varied. A plan of limited membership has been employed throughout the year.

SCIENCE CLUB

Dr. Young Lectures to Club.

Young, Goddard
Zimmerschied

MEMBERS

W. M. Bailey
S. E. Boomer
Delia Caldwell
F. H. Colyer
F. W. Cox
Florence Denny
Mary Goddard, *Vice-Pres.*
Annemarie Krause
J. W. Neckers
Martha Scott
R. A. Scott
Marjorie Shank
Mary Steagall
Hilda Stein
K. Van Lente
O. B. Young, *Pres.*
Charlotte Zimmerschied, *Sec.*

The discussions of the Science Club usually center around recent scientific advances. The club encourages scientific reading, experiment, and research and often discusses research carried on by its own members.

There are no rules governing membership. The meetings are open to all persons interested.

FORUM

Vandeveer, Browning
Pulley

Forum Members in Formal Debate.

MEMBERS

Marvin Ballance
William Browning,
President
Allan Buchanan
Edward Kelsey
Norrid Montgomery
Robert Lee Pulley,
Secretary
Lowell Samuel
Harry Tichenor
Joy Vandeveer,
Vice-President
Felix Williams
Robert Winegarner

The two debating societies consolidated at the beginning of the winter term into the S. I. T. C. Debate Club, which is now doing the work the others endeavored separately to do. Under the successful sponsorship of Miss Julia Jonah and Dr. Charles Tenney three intercollegiate debates were held on the campus and three away by the beginning of the spring term.

ILLINAE

Members of Illinae Prepare for Debate.

Miller, Richards
Snider

MEMBERS

Ruth Hawkins
Alice Miller
Evelyn Miller,
President
Marian Richards,
Vice-President
Lois Snider,
Secretary
Virginia Spiller
Mildred Walker
Marjorie Womble

The new debate club composed of the former Forum and Illinae meets each Monday evening and discusses questions current in college debating circles. Two of the club teams conducted a panel discussion on the munitions question at the request of the Business and Professional Women's Club.

LA REUNION GALLIQUE

Wright, Goggin
Gardner

French Club Luncheon.

MEMBERS

Sara Alwood
Martha A. Baysinger
Norman Beck
Debra Borah
Theresa Boyd
Virginia Bradshaw
Wilfred Brown
Virginia Cooley
Wayne Corzine
Irene Craig
Sue Crain
Jasper Cross
Ruth Ditterline
Louise Dodd
Berdena Faner
Susan Frier
Jessie Gardner
Secretary
Nedra Goggin
President
Dorothy M. Goodrich
Mary Jeanette Gray
Eleanor Hall
William Hasenjaeger
Glenn Hewlitt
Oliver Karraker
Mildred Kirby
Margaret Lewis
Gordon Lee
Georgina Lockie
Jean Martin
David Moss
Winifred Nooner
Alice Phillips
Thelma Phillips
Alma Rendleman
Elnora Scarlett
Margaret Shelton
William Spear
Winifred Stone
Florence Sweitzer
Frank Thomas
Ruth Tweedy
Lensie Villani
Anthony Venegoni
Eula Mae Williams
Marjorie Womble
Mary Womick
Eloise Wright
Vice-President
Mary Eleanor Wright
Mary Zwinak

La Reunion Gallique has done much to promote active French conversation among its members. Besides its regular meetings, it sponsors a luncheon every Thursday noon.

HOME ECONOMICS CLUB

Daily Activity in the Foods Laboratory.

Hiller, Clark
Sweitzer

MEMBERS

Bernice Clark,
Vice-President
Margaret Ann Edmonds
Catherine Gulley

Lucille Hiller,
President
Dorothy Stewart
Florence Sweitzer,
Secretary
Betty Vick

Early last fall the group of members listed above became interested in the organization of a Home Economics Club. Dean Woody sponsors this group, the purpose of which is to supplement the work covered in the courses offered in Foods and Clothing.

THE LITTLE THEATRE

West, Boyle
Noel

Constructing a Stage Set.

MEMBERS

Karl Bauman
Elnora Baumgartner
Lois Boyle
Robert Boyle,
President
Ernest Brashear
Marjorie Brown
Allan Buchanan
Robert Chamness
Pauline Fisher
Glen Fulkerson
Alberta Hamilton
Henry Hitt
Lois Keller
Erna Knobeloch
John McDonald
Edward Mitchell
Everett Mitchell
Anna Lee Moore
Geraldine Morgan
Frances Noel,
Secretary
Leda Pennington
Frances Phillips
Frank Samuel
Barbara Jane Scott
Katherine Seibert
Arnold Thomas
Elizabeth Ann West,
Vice-President

Reorganizing as an honorary group this year, Strut and Fret Little Theatre has offered two major productions, *Tune In* and *Three Cornered Moon*, and several one-act plays, including *Dust of the Road*, *The Pot Boiler*, and *He, She, and It*.

The capacity membership of the group is twenty-four troupers and six technicians. Applicants for membership are required to pass try-out tests and be approved by the committee on qualifications.

"I" CLUB

Ceremony at Homecoming Game.

Patterson, Emery
Morawski

MEMBERS

H. E. Atherton
Harry Bauder
Louis Bertoni
John Books
Ralph Brimm
Eugene Browne
John Buckner
Robert Courtney
Percy Crain
Earl Dabney
Gerald Davidson
Ralph Davison
Glen Deason
Lester Deason
Russell Emery,
Vice-President
Paul Fegley
Everette Fox
Ed Ghent
James Gray
Francis Grisko
Eugene Hall
Maurice Heiderscheid
Eugene Hickey
Dale Hill
Lynn Holder
George Holliday
Marvin Lawson
Hoyt Lemons
Mike Lenich
Robert McMillan
John Mings
Howard Moorman
William Morawski,
Secretary
James Newton
Thomas North
James Odum
James O'Malley
Vincent Parednis
Charles A. Patterson,
President
Wilmer Piper
William Prindle
Robert Reeves
Harold Simpson
Laverne Tripp
Reed Tullis
Gerald Veach
Jack Vinson
Robert Wilson
Arlie Wolfinbarger

The "I" Club consists of lettermen in football, basketball, or track. This year during the Homecoming football game they took into the organization as honorary members Coach McAndrew of Carbondale and Coach Lantz of Charleston.

Y. W. C. A.

Etherton, Hueting
Nast

At a Regular Meeting of Y. W.

MEMBERS

Wilma Bartimus
Helen Bates
Fern Black
Zella Boner
Helen Brune
Freda Carter
Helen Cowling
Lorraine Cox
Maxine Craine
Muri Dallas
Luella Denny
Edith Depper
Helen Dykstra
Evelyn Ellis
Billie Engram
Mary Gladys Ervin
Eleanor Etherton
Vice-President
Cleo Eveland
Florence M. Fildes
Rose Freudenberg
Carol Fugate
Eleanor Fields
Reva Garrison
Anna Goff
Dorothy Goodrich
Kathryn Gulley
Ruth Hawkins
Mabel Highsmith
Edith Hoye
Virginia Hueting
President
Wilma Hughes
Betty Jones
Olga Kauzlarich
Alice Kell
Mildred Kirby
Marie Louise Kolmer
Loraine Krewinghaus
Juliana Kudlak
Alma Lee
Virginia Lieb
Marion Lipscomb
Velda McCree
Eunice McCree
Aileen McCue
Marjorie Mannen
Helen Mannen
Marie Markus
Lenore Martin
June Mills
Anna Lee Moore
Ruby Mitchell
Ruby Evelyn Nance
Ruth Nast,
Secretary
Mary Olive Norris
Edna Norton
Geneva Patterson
Leda Pennington
Arline Perschbacker
Mildred Plog
Lorene Reed
Anita Rentfro
Hulda Rickenberg
Helen Schoenberg
Ruth Eileen Simpson
Freda Silkwood
Willena Soward
June Snyder
Faye Stafford
Ruth Stefanoff
Maxine Stevenson
Virginia Stumpf
Lucille Thomas
Ruth Tweedy
Callie Walden
Ileeta Walker
Lois Winegarner
June Wyatt
Virginia Wittenborn
Margaret Wiseheart

EVANGELICAL CLUB

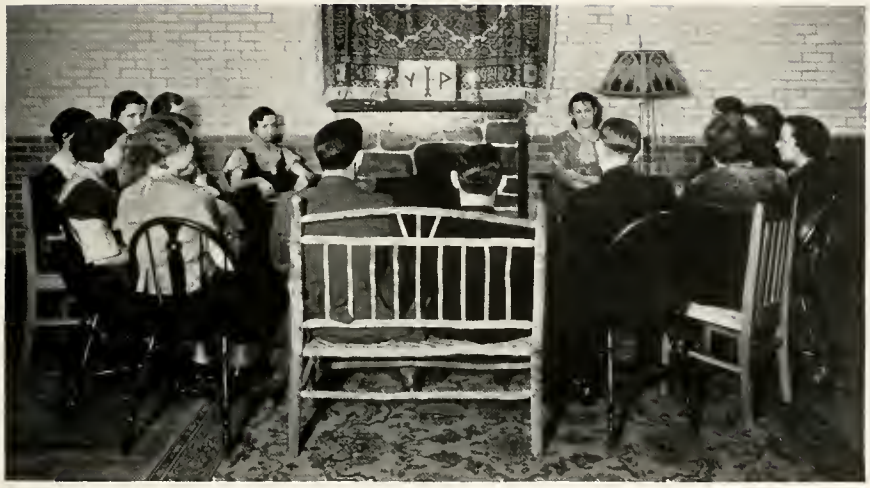

Club Discussion.

Nast, Lehr
Walker

MEMBERS

LaVerne Adams
Owen Beckemeyer
Herman Bretsch
Clarence Buettner
Charles Croessmann
Thelma Dippel
Paul Ebling
Rose Freudenberg
Virginia Hueting
Ardell Klein
Erna Knobeloch
Viola Kobler
Marie Kolmer
Lorraine Krewinghaus
John Lehde
Elmer Lehr,
Vice-President
Lucille Lenhardt
Georgette McCormick
Vincent Meinkoth
Robert Miller
Marie Mollman
Alex Morgan
Harry Morgan
Ruth Nast,
President
Robert Niebruegge
John Oeth
Isabelle Parker
Mildred Pieper
Norman Richards
Norma Roever
Eugene Schilling
Helen Schoenberg
Norma Seibert
Florence Stearns
Milda Strotheide
Virginia Stumpf
Frederick Theen
Lucille Thomas
Catherine Walker,
Secretary,
Thelma Wilson
Arlene Winter
Herman Yehling
Elizabeth Zimmer
Earl Zwetscke

The Evangelical Club was organized in the autumn of 1930.

LATIN-AMERICAN CLUB

Skinner, Spiller
Halgell

Club Discussion.

MEMBERS

Loren Anderson
Marvin Ballance
J. Ward Barnes
Richard L. Beyer
William Browning
Gordon Dodds
Sam Evett
John Haegele,
Program Committee
Hugh Kelley
Wendell Mathis
Merle Medhurst
Evelyn Miller
Bruce Merwin
Norrid Montgomery
Gordon Ramsay
Victor Randolph
Marian Richards
Lee Rushing
Oscar Schnicker
Edward Skinner,
Program Committee
Virginia Spiller,
Chairman
Troy Stearns
Paul Tippey
Gene Tom
Robert Wilson
O. B. Young

The purpose of the Latin-American Club is to study the past and present conditions of the Latin-American countries. Since its organization the interests of its members have proved so varied that now discussions involve current topics on general social, economic, and political subjects.

ANTHONY HALL

Leisure Moments.

Hueting, Baker & McCue

MEMBERS

Ethel Ferne Atwell
Cornelia Beach
Gertrude Beach
Marguerite Bean
Zella Boner
Theresa Boyd
Lois Boyle
Marabeth Butler
Mary Coggins
Georgia Corlis
Guinna Cotter
Elizabeth Creighton
Mary Crozier
Margaret Ann Cummings
Mildred Dahncke
Marylee Dixon
Martha Freeman
Madonna Frey
Melba Fullmer
Doris Gebhard
Oveta Good
Eleanor Jane Hall
Marie Herle
Ruth Herrin
Mari Lu Hetherington
Virginia Hueting, *President*
Martha Hughart
Ruby Jorday
Erna Knobeloch
Marie Kolmer
Lucille Lenhardt
Virginia Lieb
Marian Lipscomb
Aileen McCue, *Vice-President*
Alice Miller
Ruth Ella Neal
La Verna Nenis
Lois Nollau
Winifred Nooner
Camellia O'Neil
Helen Marie Ramsey
Narine Roever
Margaret Shelton
Ruth Eileen Simpson
Lois Snider
Willena Soward
Janette Spaulding
Virginia Stumpf
Mildred Thompson
Pauline Torrence
Ruth Tweedy
Catherine Walker
Elizabeth Zimmer

Anthony Hall, the women's residence on the campus, is capable of housing seventy-two. Miss Sara Baker is faculty head.

MACDOWELL CLUB

Christmas Performance Of MESSIAH.

David S. MacIntosh . . . . . *Director*

Carol Fugate . . . . . *Accompanist*

MEMBERS

Soprano

Alice Anderson
Alene Barger
Martha Baysinger
Martha Baysinger
Mary Benner
Jane Burns
Musette Cary
Kathleen Caldwell
Marylee Dixon
Martha Forest
Charlotte Fraley
Helen Fulenweider
Ann Langdon
Wilma Lemons
Alberta Moore
Elva Peithman
Lucille Quernheim
Opal Riley
Voris Stafford
Frances Tanquary

Alto

Kate Burkhart
Eileen Brock
Geneva Elder
Berdena Faner
Elsie Faner
Jane Goodman
Anna Lee Moore
Valborg Reckner
Ruby Rude
Kathryn Rush
Leona Smith
Neola Whitlock

Tenor

Wayne Barker
Russell Bremer
Lloyd Doty
J. C. Johnson
Stanley Layman
Wendell Matthis
Marvin Maynard
John Moore
Arthur Newman
Frank Phillips
Seybert Phillips
Kenneth Powell
Bluford Sloan
Arnold Thomas

Bass

Oliver Baggott
Norman Baker
Oliver Bolen
Ernest Brashear
Joe Cruse
Bert Ebbs
J. T. Finley
Allan Graves
Edward Groppel
James Laxton
Hoyt Lemons
Kenneth Lynn
James Murphy
William Peterson
Paul Reeder
James Taggart
Noel Taylor
Frederick Theen
William Tweedy
Robert Winegarner

ORCHESTRA

David S. MacIntosh . . . *Director*
Mrs. Julia Scott . . . . . *Concert Mistress*

MEMBERS

1st Violin

Theresa Boyd
Lorraine Cox
John Eaton
Frances Etheridge
Oveta Good
Dorothy Hopkins
Edith Krappe
Wendell Margrave
Margaret Miskell
Wendell Otey
Julia Scott
Frank Thomas

2nd Violin

Harold Beary
George Casper
Mary Crozier
Charles Dintleman
Kitty Fox Earle
Geneva Elder
Katherin Huntington
Betty Jones
Florence McCarrey
Floyd Ramsey
Marjorie Womble

Viola

J. Carey Davis
Charles Patterson
Alice Phillips

Cello

Jane Rose Felts
Eilene McCord

Bass Viol

Grace Hall
Lester Thrasher
Dorothy Warmack

Flute

Marjorie Brown
Cecil H. Goad
Louise Rendleman

Oboe

Lottie Hall

Clarinet

Lloyd Cox
Stanley Hays
Thomas Miller

Bassoon

Kenneth Lynn
Seybert Phillips

Cornet

Randal Craig
Robert Simpson
James Young

Horns

Paul Hillman
Carl Kiefer

Trombone

Fred Besant
Udine Brannon
Harold Green

Tuba

Oscar Wright

Xylophone

Eleanor Jane Hall

Drums

Gerald Daniels
Paul Reeder
Keith Wentworth
J. B. Whitlock

Piano

Helen Matthes

BAND

On Parade With Cape.

Wendell Margrave . . . . . *Director*
Marion Wiley . . . . . *Drum Major*

MEMBERS

Cornet
Allison Douglas
Edward Groppel
Claude Hart
Reo Haun
George Holliday
Stanley Kemp
Stanley Layman
John Miskell
Eugene Morriss
Tom Phillips
Robert Simpson
James Young

Clarinet
Robert Coffey
Lloyd Cox
Lewis Crimm
Joe Cruse
Gerald Daniels
Joseph Dillinger
Velma Lipe
Elizabeth Merwin
Thomas Miller
Ralph Newton
William Phillips
Wilbur Ragland
Loyle Schluter
Barbara Jane Scott
Fred Treece
Gene Tom
Louise Waddell
Lena Doris Watson
Marion Wiley
James Willis

Drums
Alfred Atwood
Oliver Baggott
Keith Wentworth
Harold Wright

Tuba
Ernest Armes
Oscar Wright

String Bass
Paul Reeder
Dorothy Warmack

Flute and Piccolo
Donald Claflin
Cecil Goad
Goodwin Petersen
Louise Rendleman

Oboe
Lottie Hall

Bassoon
Kenneth Lynn
Seybert Phillips

Saxophone
Harlowe Arras
Gertrude Beach
Glen Brock
A. C. Dawson
Edwin Etherton
Glen Gregory
Don Hague
Erwin Kraus
Lowell Samuel
Eileen Simpson

Trombone
Fred Besant
Udine Brannon
Wayne Corzine
James Dickey
Harold Green
John Guinn
Wayne Hestand
Georgina Lockie
Robert McCall
Grayston Weber

Horn
Russell Bremer
Howard Heininger
Paul Hillman
Karl Kiefer
Lucy Parrish
Milda Strotheide
Harry Wilson

Baritone
Fred Bramlet
George Casper
Joe Clinton
Glen Fulkerson
Norrid Montgomery
Seaton Pearson
John Smith

In the Practice Room.

Wendell Margrave . . . . . *Director*

Mary Wilson . . . . . *Accompanist*

MEMBERS

Soprano

Julia Fuller
Margaret Jackson
Isola Jones
Alma Mays
Josephin Moseley
Araminta Walker

Alto

Charlotte Coleman
Mary Boyd Crim
Viola Crim
Vivian Farris
Lelia Nelson
Maggie Nelson
Lillian Nesbit
Pauline Russell

Tenor

Delmar Algee
Alvin Caldwell
Lawrence Douglas
Lloyd Edwards
James Greer
George Logan
Clyde Perkins
Jerold Perrin
Selma Snow
Richard Thorpe
Odis Walker

Bass

Jessie Bell
Aaron Boyd
Logan Crim
John Ewing
Robert Jack
Edgar Mays
Ralph Randall
Charles Ward

SYNTON

Petersen, Davis
Peithman

In the Radio Room.

MEMBERS

Lowell Davis,
President

Allison Douglas

Ralph Goddard

Frank Green

Robert Kell

Othel Mansell

Roscoe Peithman,
Secretary

Goodwin Petersen,
Vice-President

Harry Tichenor

David Woodworth

O. B. Young

Charlotte Zimmerschied

The Radio Club was organized in January of 1934 with the aim of promoting an interest in radio among students on the campus. The club meets every week. It gives its members adequate training with radio equipment and knowledge of radio theory.

On March 16, 1935, twelve of the club members became the Epsilon chapter of Synton, national professional radio fraternity.

NEWMAN CLUB

Geiger Talks to the Club.

Geiger, Braun
Schnicker

MEMBERS

Katie Beondeck
Louis Bertoni
George Blette
Rita Braun
Vice-President
Adam Burniski
Mrs. Fuller Combs
Catherine Daily
Vincent Di Giovanna
Regina Duffy
Kitty Fox Earle
Ben Earle
Genevieve Edmonds
Charles Ferrari
E. A. Geiger,
President
Harriet Graham
Wilma Hughes
Helen Jansen
Edward Kelsey
Mitchell Karondo
Holly Marchildon
Laurie McCann
Betty McElhattan
William Morawski
Robert Pax
Bill Salus
John Scherrer
George Scherrer
Eloise Schneider
Oscar Schnicker
Secretary
Mary Smith
James Slechticky
Florence Sweitzer
Martha Swofford
Lenore Villoni
Anthony Venegoni
Richard Ward
Fay Wolf
Nellie Wright
Lillian Yuskailis
Clara Kryzton
Olga Kauzlarich
Lucille Chrisman

The Newman Club was founded last fall as an organization primarily for catholic students.

BAPTIST STUDENTS UNION

Top Row—Warford, Baldwin, Otey, Maynard, Robison, Sneed, Duncan, Denny, Stewart, Mitchell.
Fourth Row—Jacobs, McCall, Frank, Baker, Craig, Pepple, Dennison, Shields.
Third Row—Williams, Brewer, Smith, Dixon, Elder, Shields, Tanner.
Second Row—Phillips, Reeder, Rude, Todd, Wollerman, Angle, Woodard, Keller, Wall.
First Row—Ruppert, Phillips, Frank, Cannon, Coriell, Parks, Withrow, Sanders, Nattier, Crenshaw.

OFFICERS

Lucille Coriell	*President*
Oliver Shields	*1st Vice-President*
Allan Graves	*2nd Vice-President*

The Baptist Students Union, besides holding fortnightly meetings of its own, sponsors the Noon-Day Prayer Group. The latter is non-sectarian and meets for a period of fifteen minutes each noon just preceding one o'clock classes.

Top Row—Lemons, Brasel, Winegarner, Pardee, Smith, Willis, Stevenson, Lingle.
Second Row—Willis, Cox, Neill, Johnson, Torrens, Crenshaw, Aiken, Piper.
First Row—Boeker, Mings, O'Malley, Treece, Dillinger, Dodds.

OFFICERS

John Mings	*President*
James O'Malley	*Vice-President*
Joe Dillinger	*Secretary*

To develop good men and good citizens is the aim of the Y. M. C. A. On this campus the organization engages in varied projects, chief among them the maintaining of the refreshment stand on the lower floor of Main.

AGRICULTURAL CLUB

Top Row—Wittman, Carlton, Hardin, Arndt, Eaton, Burke, Mayberry, McCue, Mees, Cummings.
Fourth Row—Stevenson, Webb, French, Dunn, Genis, Baker, Tuthill, Lingle.
Third Row—Walker, Crim, Barker, Miller, Smith, Lamont, Craig.
Second Row—Miller, Bond, Crombar, Jones, Muckelroy, Ringhausen, Majors, Lewis.
First Row—Croessmann, Deason, Heininger, Grisko, Brasel, Warren, St. Clair, Haun, Smith

OFFICERS

Carl Mees	*President*
Robert Webb	*Vice-President*
Lois Elmore	*Secretary-Treasurer*

The major purpose of the Agricultural Club is to maintain an interest in modern and advanced farming technique among students of agriculture. It has been an active group since its organization in 1913.

DUNBAR SOCIETY

Top Row—Perkins, Algee, Johnson, Walker, Bibb, Ward, Snow.
Fifth Row—Spann, Walker, Goodman, Greer, Caldwell, Mosley, Nelson.
Fourth Row—Hayes, Stafford, Craig, Edmonds, Bell, Young, Walker, Nesbitt.
Third Row—Walker, Glenn, Hughes, Ruchsing, Waters, Coleman, Brooks, Mays.
Second Row—Crimm, Johnson, Nelson, Penn, Alexander, Foxx, Jackson, Russell, Freeman.
First Row—Taylor, McCall, Jones, Higgins, McBride, Brown, Crim, Stancil.

OFFICERS

Theodore Taylor	*President*
Isola Jones	*Secretary*
Maggie Nelson	*Treasurer*

Organized in 1925 as a literary society for Negro students, the Dunbar Society sponsors regular programs and entertainments.

CHAMBER OF COMMERCE

Top Row—Bryant, Fullmer, Trini, Ramsay, McCue, French, Egden, Davis, Soulsley, Quindry, Thelen, Lingle.
Fifth Row—Damron, Schnicker, Broadway, Eaton, Hestand, Robison, Tuthill.
Fourth Row—Willis, Dodds, Bond, Ringhausen, Brock, Berry, Berry.
Third Row—Jacobs, Carter, Layman, Allen, Morris, Derbak, Broadway, Wilson.
Second Row—Lewis, Loudon, Cox, Stafford, Karr, Puckett, Bates, Rentfro.
First Row—Brasel, Mees, McBride, Gallien, Roberts, Gallegly, Martin, Zwinak.

OFFICERS

Shelby Gallien	*President*
Fernley Roberts . . .	*Vice-President*
Ralph McBride	*Secretary*

The Chamber of Commerce affords commerce students an opportunity to supplement regular class work in commercial subjects. On many of its programs the club offers moving pictures of customs and industries in America and foreign countries.

SOCRATIC LITERARY SOCIETY

Top Row—Hall, Ramsay, Good, Snider, Lewis, Hill, Read, Hughley, Miller.
Seventh Row—Odum, Willis, Crim, Pottorf, Phillips, Miller, Babcock, Webb, Skinner.
Sixth Row—Willis, Douglas, Fullmer, Ferrell, Tweedy, Ernsting, Wiseheart, Haegele, Nast.
Fifth Row—Beggs, Dudenbostel, Baker, Strotheide, Brune, Krewinghaus, McCracken.
Fourth Row—Cox, Anderson, Peithman, Gregory, Torrens, Zwinak, Goddard, Brashear.
Third Row—Arras, Williams, Waddell, Kirby, Wooldridge, Greenlee, Stafford, Berry, Atwood, Caldwell.
Second Row—Arnold, Montgomery, Coyle, Alexander, Venable, Mills, Weiss, Hall, Berry, Slechticky, McDonald.
First Row—Adams, Hughes, Schoenenberg, Stefanoff, Stefanoff, Neal, Keeler, Simmons, Lemons, Lemons, Moore, Goddard.

OFFICERS

Ralph Goddard	*Fall President*
Wayne Barker	*Winter President*
LaVerne Adams . . .	*Spring President*

The Socratic Literary Society, next to the Zetetic Literary Society, is the oldest organization on the campus. Its membership this year has outnumbered any previous record.

PROFESSIONAL FRATERNITIES

Holzhauser
Eaton, *Treas.*
Woods
Brown
Noel, *Pres.*

Beyer
Hitt
Faner
Brock
West, *Sec.*

Fayett

Mitchell
Boyle
Goggin
Power
McNeill

Educational Fraternity

KAPPA PHI KAPPA

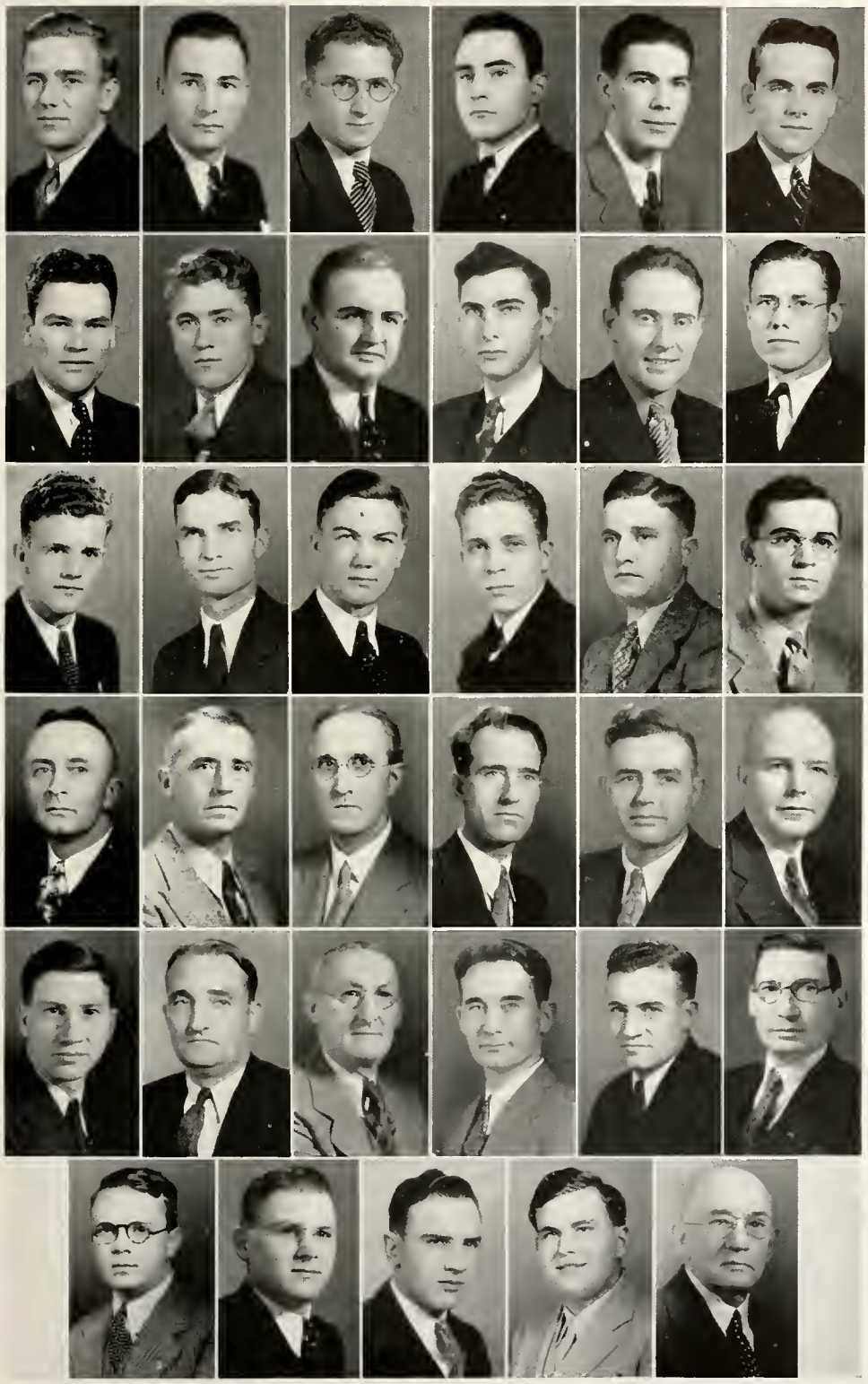

Gallien, Bertoni, Tauber, Evans, Wise, *Vice-Pres.*, Allen
Emery, Peithman, Mees, Gregory, Chamness, Hoover
Dodds, Doolen, Graves, *Pres.*, Lemons, *Treas.*, Carlton, Hays
Thalman, Warren, Wham, Wright, Schroeder, Merwin
Young, Hall, Cox, Bracewell, Stearns, Fulkerson
Davis, Eaton, Goddard, Ballance, Furr

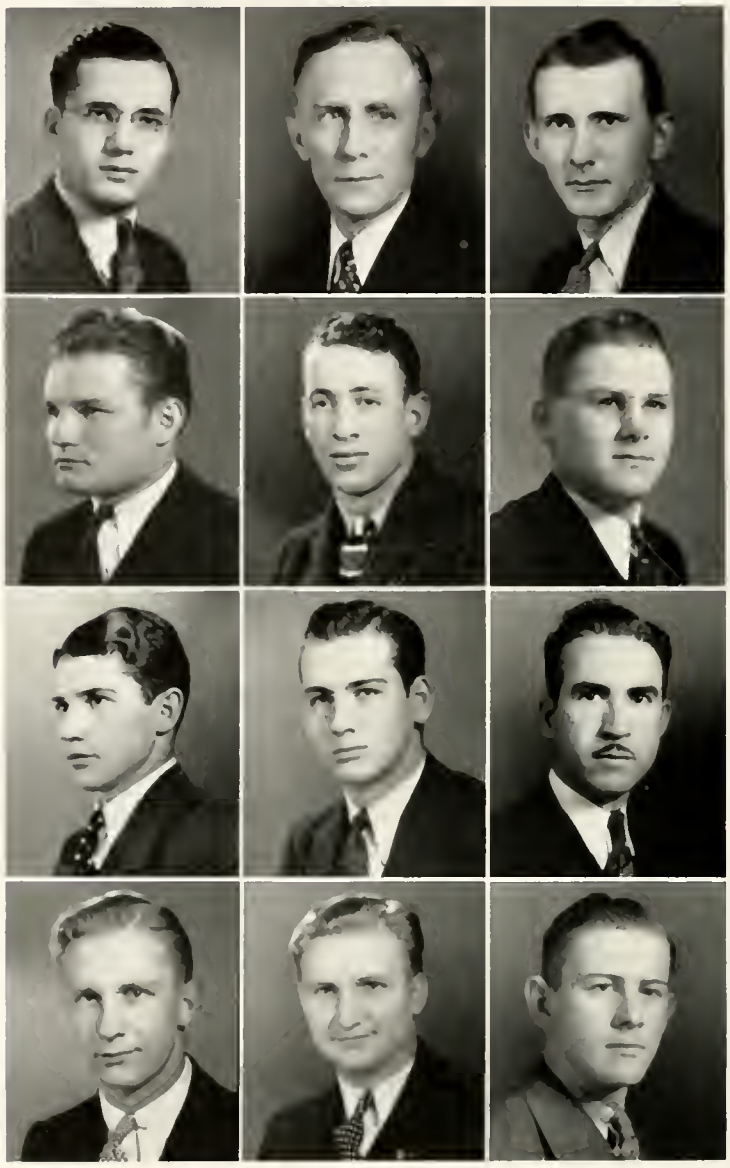

Holzhauser, *Vice-Pres.*
Morawski
Boyles
Moorman

Scott
O'Malley
Wittenborn
Berry

Schnicker, *Sec.-Treas.*
Eaton
Gaines, *Pres.*
Miller

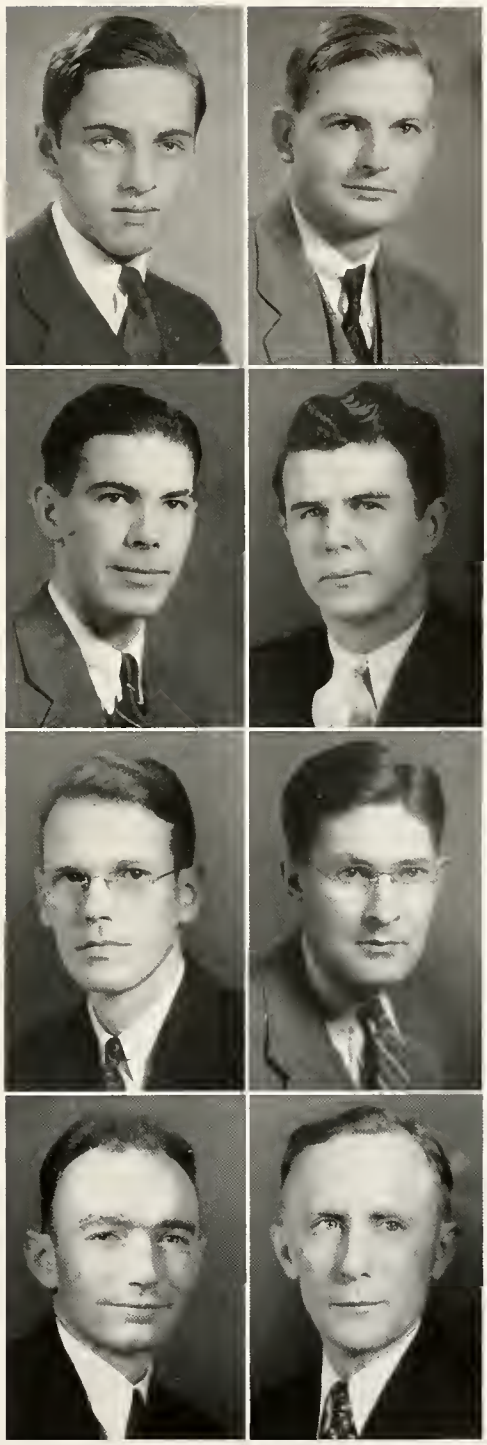

Claflin
Wise
Neckers
Van Lente

Oppenlander
Wilson, *Pres.*
Abbott
Scott

SOCIAL FRATERNITIES

PANHELLENIC ASSOCIATION

Medlin — Lawrence McElhattan — Peterson Wright — Faner

OFFICERS

Elsie Faner	*President*
Eloise Wright	*Secretary*
Mary Isabelle Campbell	*Treasurer*
Jewell Medlin	*Recording Secretary*

Members of the Panhellenic Association sit in council on all questions concerning sorority rules and ethics.

INTER-FRATERNITY COUNCIL

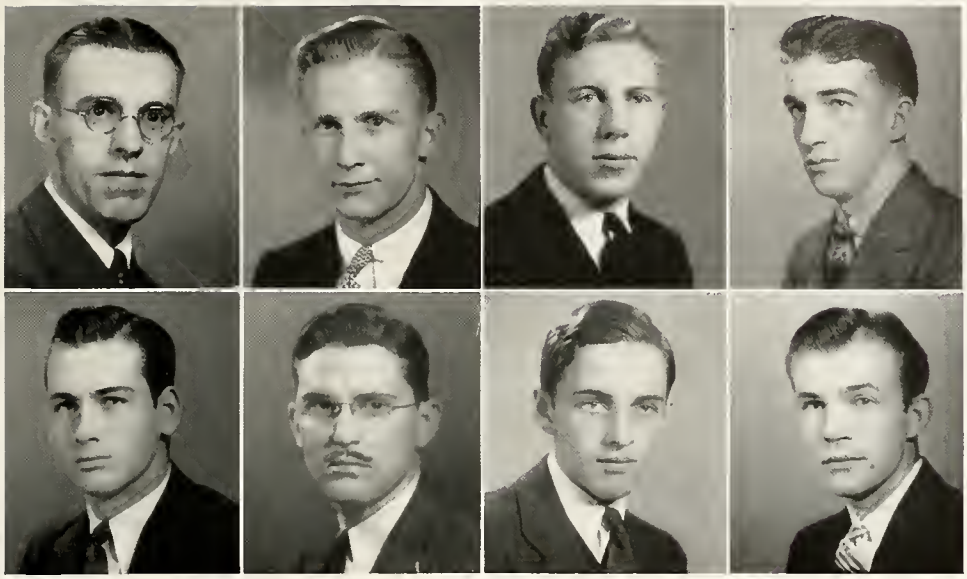

Beyer
Wittenborn

Moorman
Faner

Homan
Claflin

McCloskey
Turner

OFFICERS

Richard Wittenborn . . .	*President*
Howard Moorman	*Secretary*

Questions pertaining to fraternity ethics and rules are referred to the Inter-Fraternity Council.

SIGMA SIGMA SIGMA

Organized 1903

Caldwell
Merwin
Middagh
Arnold
Benner
Carter
Turner
Batson
Schremp
Fedeler
Campbell
E. Faner
V. Campbell
Moore
Faner
Muzzey
Williams
Johnson
Rush
Snyder
Shank
Peterson
Austin
Scott
Watson
Lawrence

SIGMA SIGMA SIGMA

Alpha Nu Chapter

OFFICERS

Elsie Faner	*President*
Berdena Faner	*House President*
Phyllis Peterson	*Vice-President*
Mary Lawrence	*Corresponding Secretary*
Mary Louise Austin	*Recording Secretary*
Barbara Jane Scott	*Treasurer*

Alpha Nu Chapter of Sigma Sigma Sigma was installed in September, 1931. One of its most important aims is to impress its members with the high standards of the teaching profession. Other aims are to develop in its members strong character and to establish among them a perpetual bond of friendship. Scholarship is stressed. As the active member with the highest record of scholarship, Mae Bernice Boomer, of Alpha Mu chapter last year was awarded a ring by the national organization.

The social side of school life is also emphasized. One formal dance is given each term, Open House is held occasionally, and there is an annual Founders Day Banquet.

A social service fund is maintained by the national and the local organizations. The local fund is used in general welfare work.

DELTA SIGMA EPSILON

Organized 1914

Wright B. Vick J. Vick Tunks Tanquary Steiner Stein
Swofford Switzer Shoemaker Ragsdale Peterson Nauman Medlin
McElhattan Martin McCormick Mayer J. Martin Lockie
L. Lockie Jones L. Jones Isherwood Hays Hawkins
Harriman Howells Frier Dill Coltman Curd
Chrisman Cisne Blondeck Brown Bowyer Burkhart
Berry Braun Blanchard Atwood Avis Parrish
Harri Silkwood Wright Wolfinbarger Woods Wilson Wright

DELTA SIGMA EPSILON

Alpha Delta Chapter, 1928

OFFICERS

Eloise Wright	*President*
Rita Braun	*House President*
Virginia Ragsdale	*Vice-President*
Mary Ellen Curd	*Secretary*
Mary Ellen Woods	*Recording Secretary*
Marjorie Brown	*Treasurer*
Sarah Alwood	*Chaplain*
Jewell Medlin	*Sergeant*

Alpha Delta chapter of Delta Sigma Epsilon was organized in May, 1928, the first national Greek letter organization on this campus. The girls who made up the first chapter were members of Epsilon Beta, a local sorority.

In seven years Alpha Delta has seen its national organization increase to number thirty-three chapters in different parts of the country. During this period the local chapter has grown until its chapter roll contains one hundred thirty-three names.

Alpha Delta regularly looks forward to attending the biennial conclave held alternately at the various chapters. In 1932 twelve girls chartered a bus to Buffalo, New York. The 1934 conclave at Santa Barbara, California, registered thirty Alpha Deltas. In 1936 Alpha Delta will be co-hostess with Alpha Epsilon chapter in St. Louis to all the chapters and Grand Council.

KAPPA DELTA ALPHA

Organized 1933

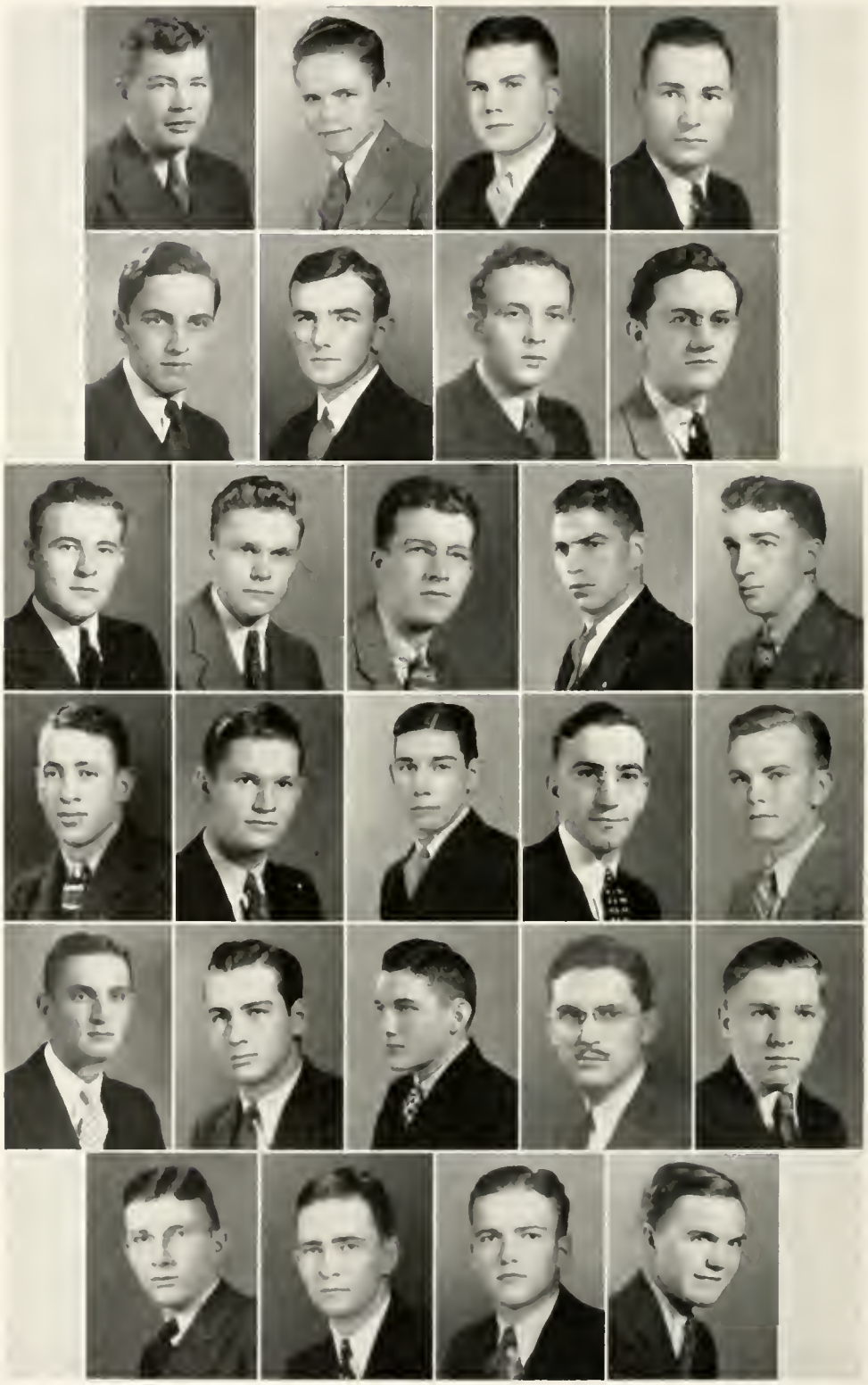

Wollenharger, Wentworth, Bell, Bertoni
Claflin, Phillips, Moore, Boyle
Pearson, Bowman, Crowe, Reed, McCloskey
O'Malley, Hall, Fulkerson, Hemmer, Reichman
Tippey, Wittenhorn, Samuel, Faner, Rea
Rasche, Skinner, George, Matthews

KAPPA DELTA ALPHA

OFFICERS

Donald Claflin	*President*
Arlie Wolfinbarger	*Vice-President*
Charles Matthews	*Secretary*
LaVerne Hemmer	*Treasurer*

Kappa Delta Alpha was organized in September, 1933. The charter members included Don Brummet, Rolla Winklemeyer, Aubrey Land, Harold Lingle, Richard Hampleman, James Love, William Randle, Robert Finley, Ralph Thompson, Frank Evans, and Severn W. Swofford.

Around these eleven men as a nucleus Kappa Delta Alpha began to build its organization. Last year the fraternity pledged thirty-three men, initiating twenty-one of the group after they had served their pledgeship. Seventeen new members were initiated in the first two terms of this year.

Social activities of the fraternity include teas, smokers, dinners, and dances.

CHI DELTA CHI

Organized 1932

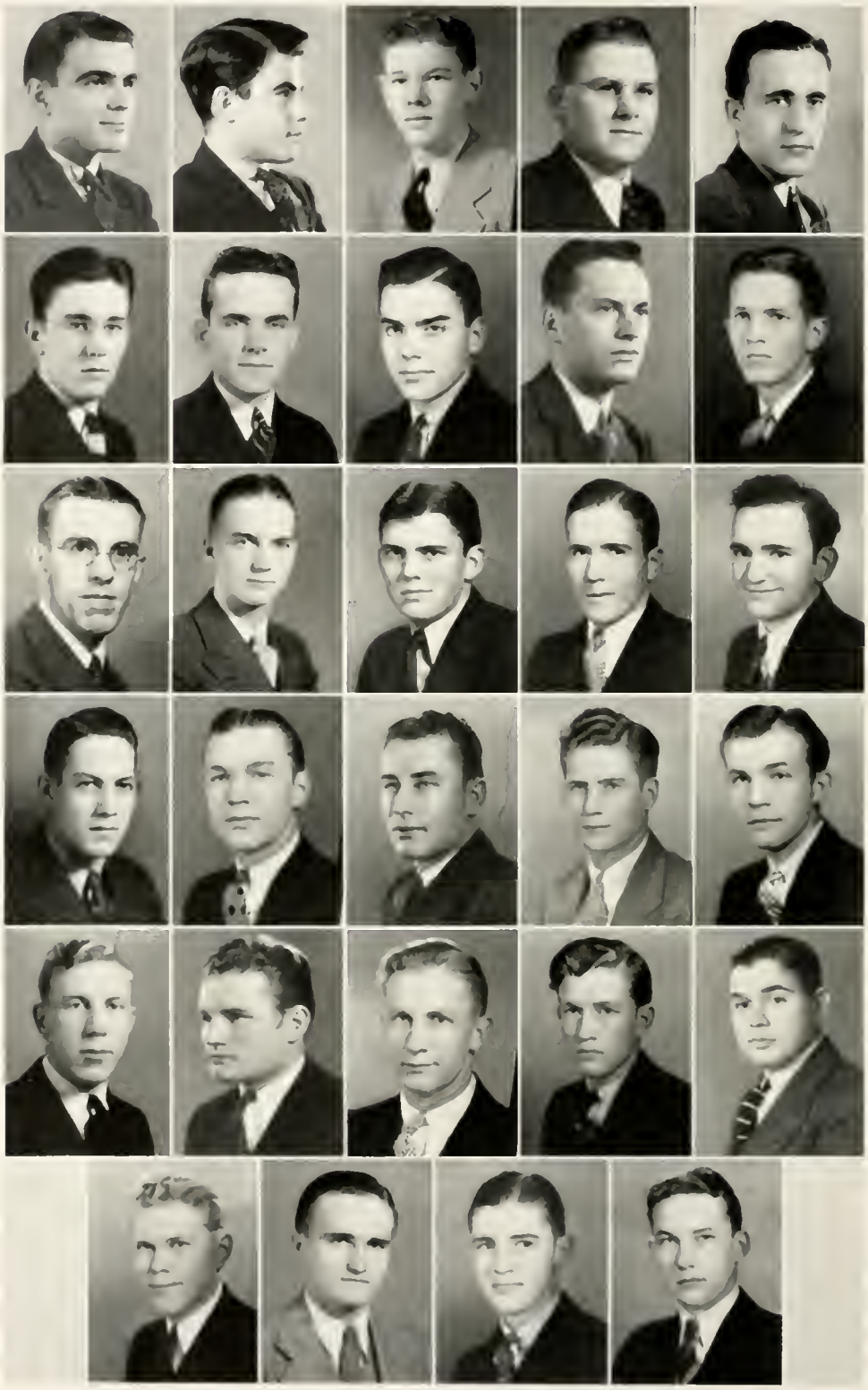

Ev. Mitchell	Ed. Mitchell	Brown	Eaton	Hitt
Evett	Allen	Geo. Holliday	Bovinet	Perks
Beyer	Layman	Prindle	Etherton	Baggott
Pulley	Dickey	Courtney	Penrod	Turner
Hovan	Morawski	Moorman	Misker	McGinnis

Carter J. Eaton Federer Mahon

CHI DELTA CHI

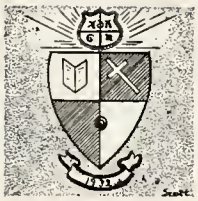

OFFICERS

Robert Turner	*President*
William Morawski	*Vice-President*
Henry Hitt	*House Manager*
Edward Mitchell	*Recording Secretary*
Samuel Evett	*Treasurer*
Everett Mitchell	*Chancellor*
Robert Courtney	*Sentinel*
Russell Carter	*Sentinel*

Chi Delta Chi was organized in December, 1932, at a meeting held at Karr's residence for boys. For several months it remained an informal club. For the first year meetings were held in the Chemistry Building and later in an apartment in Horseshoe Court.

The first officers of Chi Delta Chi were James McGuire, Max Heinzman, Harold Brown, John Robert Hill, and Donald Coleman.

The fall of 1933 found the fraternity housed in its present residence at 402 South Normal. This year there are twenty-five active members.

ATHLETICS

DIRECTOR OF MEN'S ATHLETICS

Capt. William McAndrew

From the standpoint of service Captain McAndrew is now the second oldest coach in the Little Nineteen Conference, of which he was president for one year. During his stay here he has coached six champion basketball quints in State Teachers College tournaments and one conference champion football eleven. Through his efforts Southern has won high recognition in the major sports in past years.

That Mac's interest is not limited to athletics is evidenced by his participation in matters of general college interest. He is an honorary member of Chi Delta Chi, a social fraternity, and this year he has served as chairman of the F. E. R. A. Committee of S. I. T. C.

Captain McAndrew's regime in the department of Men's Athletics has been interrupted. However, after overseas service in the World War and a period devoted to the study of law, his dominant interest in athletics brought him back to S. I. T. C.

FOOTBALL

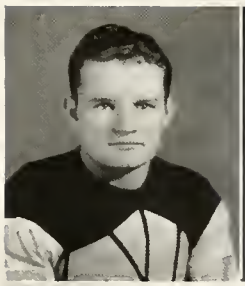

William Morawski .	*Co-Captain*
William McAndrew . . .	*Coach*
Lynn Holder . . .	*Co-Captain*

Southern finished third in the Little Nineteen football conference last fall. In conference competition they won five games and lost the final game by a very close margin. Although championship hopes were shattered when Illinois Wesleyan defeated them by a score of 6-2, they established an excellent record for the season.

FOOTBALL

William Morawski
Christopher, Illinois

Tackle, Three Years

Lyhn Holder
Carbondale, Illinois

Halfback, Four Years

Russell Emery
Carterville, Illinois

Center, Three Years

Charles A. Patterson
Harrisburg, Illinois

End, Three Years

SCORES FOR THE SEASON

Southern	14	St. Viator	0
Southern	6	Cape Girardeau	14
Southern	14	Normal	6
Southern	6	DeKalb	0

James O'Malley
Fairfield, Illinois

Tackle, Three Years

Mike Lenich
Joliet, Illinois

Quarterback, Three Years

Jack Vinson
Marion, Illinois

Halfback, One Year

Arlie Wolfinbarger
Carterville, Illinois

Fullback, Three Years

SCORES FOR THE SEASON

Southern	19	McKendree	12
Southern	13	Charleston	6
Southern	0	Cape	32
Southern	2	Illinois Wesleyan	6

FOOTBALL

EVERETT FOX
Christopher, Illinois

Tackle, Three Years

DALE HILL
Fairfield, Illinois

Halfback, One Year

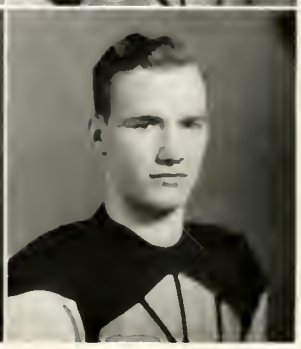

JOHN BOOK
Bonny, Illinois

Guard, One Year

JAMES GRAY
Collinsville, Illinois

End, Two Years

ASSOCIATED PRESS LITTLE "19" ALL STAR TEAM

E.	SMILEY	Augustana
T.	BLAZINE	Wesleyan
G.	ROLINAITIS	Milliken
C.	STUCKWISCH	Macomb
G.	MANGER	Illinois College

Thomas North
Carterville, Illinois

Quarterback, One Year

Eugene Brown
Herrin, Illinois

Halfback, One Year

Percy Crain
Hurst-Bush, Illinois

Halfback, One Year

George Holliday
Elkville, Illinois

Guard, One Year

ASSOCIATED PRESS LITTLE "19" ALL STAR TEAM

T.	Morawski	Southern
E.	Skoglund	DeKalb
Q.B.	Handley	Bradley
H.B.	Marack	Augustana
H.B.	Wilson	McKendree
F.B.	Heinlein	Milliken

FOOTBALL

HOWARD MOORMAN
Christopher, Illinois

End, Three Years

PAUL FEGLEY
Hurst-Bush, Illinois

End, Two Years

GLENN DEASON
Carbondale, Illinois

Quarterback, Three Years

BOB MCMILLAN
Belleville, Illinois

Fullback, Two Years

1934 CONFERENCE STANDING

	W	L	Pct.
Augustana	6	0	1.000
Milliken	5	0	1.000
Illinois College	6	1	.857
Southern	5	1	.833

Hazel Atherton
Mounds, Illinois

Tackle, One Year

William Prindle
Benton, Illinois

Tackle, Two Years

Gene Hickey
Marion, Illinois

Halfback, One Year

Earl Dabney
Harrisburg, Illinois

Guard, Two Years

Lester Deason
Carbondale, Illinois

Guard, One Year

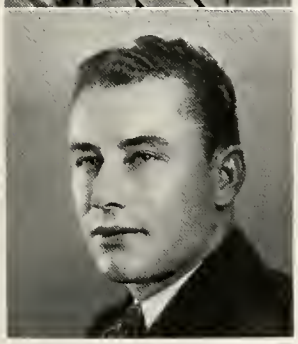

Robert Courtney
Marion, Illinois

Athletics Manager

FOOTBALL

Top Row—Book, McMillan, Payne, Phillips, Crane, Brimm, Broadway, Heiderscheid, Webber, Fegley, Lehde, Patterson, Howell.

Second Row—McAndrew, Hickey, G. Deason, Ghent, Franklin, Pichard, Holliday, Staley, McClung, Land, R. Brown, Sherrer, Loy, E. Brown, Lingle.

First Row—Vinson, Darney, Lenich, L. Deason, Holder (co-captain), Morawski (co-captain), Prindle, Gray, O'Malley, Wolfinbarger, North, Moorman, Atherton, Hill.

BASKETBALL

Russell Emery, Capt.

The Maroons finished the Little Nineteen Conference season with victories over Illinois College (champions), Shurtleff, McKendree, Charleston, Old Normal, and St. Viator, while DeKalb, Charleston, Wesleyan, and Illinois College defeated them. This gave the Maroons seven wins and four losses for a percentage of .637.

Southern lost only one game on the home floor this season, to Centenary College of Shreveport, Louisiana, by one point, 39-38.

Three prominent S. I. T. C. athletes finished their athletic career this season. James Gray has won letters for the past three seasons in football and basketball. Holder has been one of the foremost forwards in the Little Nineteen conference, winning a place on the last two season's All Star teams. This year he placed on the second team. Mike Lenish has also won letters in football and basketball the past four years.

BASKETBALL

James Lucas
West Frankfort, Illinois

Forward

Russell Emery
Carterville, Illinois

Guard

Mike Lenich
Joliet, Illinois

Forward

Troy Edwards
Pittsburg, Illinois

Guard

SCORES FOR THE SEASON

Southern	42	Shurtleff	21
Southern	53	Super-Shell	18
Southern	62	Olsen's Swedes	26
Southern	38	Centenary	39
Southern	46	McKendree	36
Southern	36	Illinois College	28
Southern	37	Cape	25
Southern	35	Charleston	39

Gene Hall
Galatia, Illinois

Center

Wayne Broadway
Cobden, Illinois

Center

James Gray
Collinsville, Illinois

Guard

Lynn Holder
Carbondale, Illinois

Forward

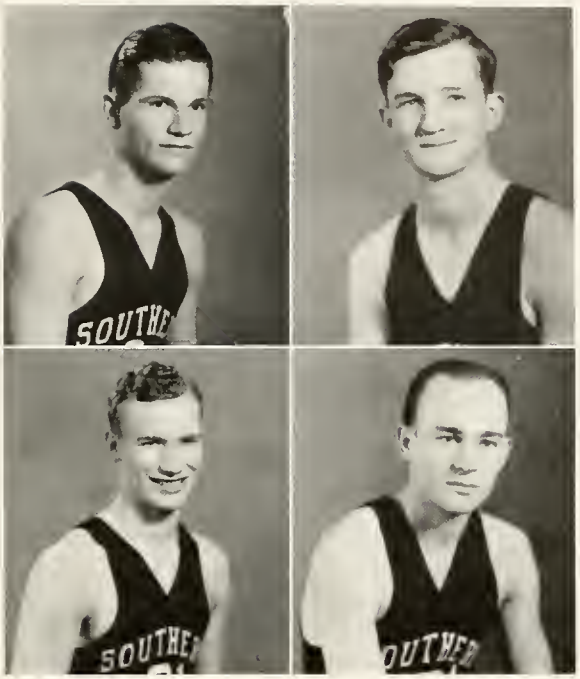

SCORES FOR THE SEASON

Southern	42	Cape	37
Southern	49	Normal	32
Southern	24	Wesleyan	24
Southern	39	Illinois College	35
Southern	41	Charleston	29
Southern	97	Arkansas Aggies	33
Southern	60	McKendree	30
Southern	49	St. Viator	28

BASKETBALL

Top Row—McAndrew, Dohanich, Edwards, Pulley, Broadway, Veach, Parsons, Casey.
First Row—Lucas, Gray, Fulton, Lenich, Emery, Holder, Hall.

INTRAMURAL BASKETBALL

CHAMPIONS

Top Row—Moore, Staley, Brimm, Chenowith.

First Row—Parednis, Lawson, Calfee, Dabney, Howell.

TRACK

L. P. Lingle, Coach

Leland P. Lingle has charge of track, teaches physical education classes, and assists Coach McAndrew in football. Lingle received his college education here at S. I. T. C. and a Master's degree at the University of Iowa. He acted as football coach at Sikeston, Missouri, for one year. Then he returned to S. I. T. C. as track coach.

During his career here, he has established an outstanding record. He has coached five teams in seven years that have won State Teachers' College Championships. In addition his team placed second once and fourth twice in the Little Nineteen Track Meet. In dual meet competition S. I. T. C. has lost only one in six years. Consequently Southern has won high merit and is now considered one of the most consistent and strongest teams in the Little Nineteen conference.

TRACK

Jesse Duckworth
Mill Shoals, Illinois
Shot Put

John Mings
West Frankfort, Illinois
High Hurdles

Paul Fegley
Hurst-Bush, Illinois
Javelin

Robert Reeves
Carbondale, Illinois
High Jump

INDIVIDUAL SCORES, SOUTHERN

Cole	75 11-12	Newton	31
Bauder	74	Tripp	30
Crisp	60 1-2	Franks	29
Brown	45	Knash	25 1-4
Devor	43 1-2	Buckner	25 1-4
Duckworth	40	Lemme	24
Tullis	32		

Russell Deason
Carbondale, Illinois
Low Hurdles

Francis Grisko
Christopher, Illinois
Half Mile

Harold Lemme
Greenview, Illinois
Mile

John Buckner
Carrier Mills, Illinois
Quarter Mile

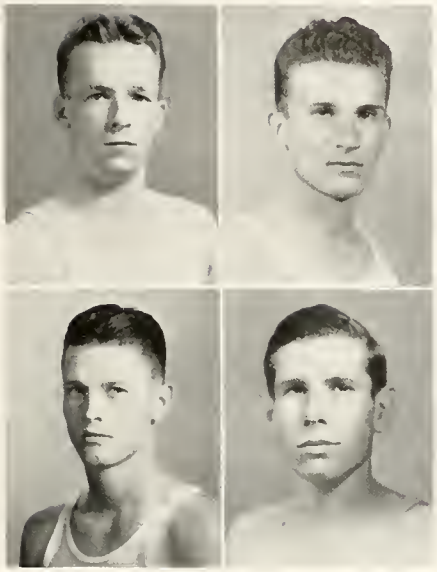

LITTLE NINETEEN STATE MEET AT MONMOUTH

North Central	38 5-6
Knox	27 1-2
Monmouth	21
Southern	20 2-3

TRACK

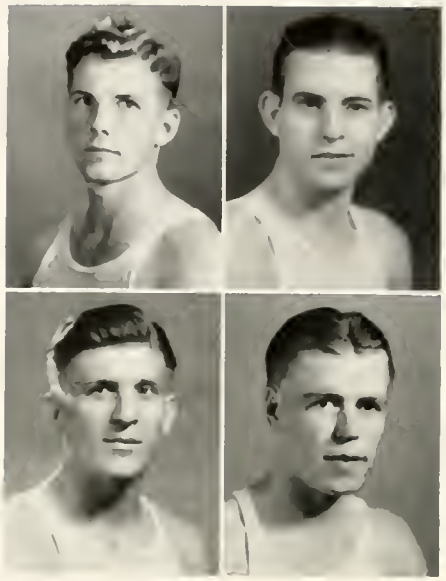

WALTER KNECHT
Troy, Illinois
Mile

ROBERT SMITH
Carbondale, Illinois
Javelin

JOHN KNASH
West Frankfort, Illinois
Discus

VINCENT PAREDNIS
Zeigler, Illinois
High Hurdles

DUAL MEETS

Cape	69
Southern	62
Cape	52 2-3
Southern	78 1-3
Washington U.	49
Southern	82

Marvin Lawson
Benton, Illinois
Pole Vault

John Crisp
Carbondale, Illinois
High Hurdles

Paul Brown
Carbondale, Illinois
Javelin

LaVerne Tripp
West Frankfort, Illinois
Quarter Mile

DUAL MEETS

McKendree	24
Southern	105
Macomb	38 5-6
Southern	83 1-6
Charleston	22
Southern	109

TRACK

THURMAN TRAVELSTEAD
Advance, Missouri
Quarter Mile

KENNETH COLE
Norris City, Illinois
High Jump

CLIFFORD DEVOR
Dowell, Illinois
Low Hurdles

HARRY BAUDER
Christopher, Illinois
Discus

TRIANGULAR MEET

Southern	104 1-2
Charleston	34
McKendree	23 1-2

James Odum
Marion, Illinois
Quarter Mile

Reed Tullis
Marion, Illinois
Pole Vault

Maurice Heiderscheid
Jerseyville, Illinois
Quarter Mile

John Moss
Carbondale, Illinois
Quarter Mile

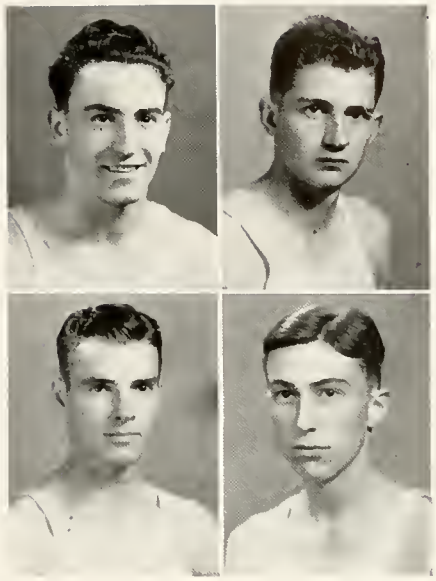

LITTLE NINETEEN INDOOR MEET

North Central	48 1-3
Illinois College	28
Normal	26 1-3
Wesleyan	16
Bradley	14 1-2
Southern	9

TRACK

James Newton
Carbondale, Illinois
Mile

Herbert Bricker
Carbondale, Illinois
Discus

TRACK

Top Row—Chenowith, Franks, Bauder, Heiderscheid, Bricker, Brown, Knash, Mings, Parednis, Duckworth.

Second Row—Anderson (Mgr.), Tullis, Cole, Hays, Tripp, Reeves, Kneckt, Newton, Fegley, Crisp, Lingle (Coach).

First Row—Travelstead, Grisko, Odum, Buckner, Lawson, Deason, Smith, Moss, Lemme, Devor.

MINOR SPORTS

Vincent Di Giovanna, Coach.

Minor sports have taken on added significance under the supervision of Coach Di Giovanna. He has done much toward the advancement of the department of gymnastics, as is evidenced by the fact that it has recently been recognized by the University of Illinois and New York University.

In college at Springfield, Massachusetts, Mr. Di Giovanna was recognized as a versatile athlete. He played professional baseball and later coached baseball at a private prep school in Massachusetts.

"Joe's" chief aim in this department of minor sports is to give opportunity for athletic development to as many students as possible, particularly those students not accommodated by major sports.

PARALLEL BAR INSTRUCTORS

Whitely Henson Finn Evans Ninness Ragland DeJarnett

Under the careful coaching of Di Giovanna the tumbling team at S. I. T. C. showed marked improvement and ability over teams of previous seasons. The squad gave exhibitions at neighboring high schools and at Southern basketball games.

Robert McCall captained this season's outfit. Included in the list of participants were James Guiney, Don Evans, William Ragland, Joe Brown, Doc Waldon, Raymond Johnson, Harold Black, Frank Green, Robert Jacobs, and Kenneth Finn.

TUMBLING INSTRUCTORS

Di Giovanna Hicks Black Brown Green Meyers Hale

Wrestling like boxing has proved one of the most successful of the minor sports. The bouts in the tournament this year drew a keen interest and were pronounced the most colorful of all past seasons.

Six champions were crowned in the different divisions of the tournament. The 125 pound class was won by Norman Massie, while A. C. Dawson, last year's champion, maintained his lead in the 135 pound event. Lowell Reed gained a time advantage

WRESTLING INSTRUCTORS

Bittner Burns Knecht Best Pottorff Lingle

over his opponent to win the 145 pound division, and Horrell Hayes won the 160 pound class. Best was declared the winner in the 175 pound division, while George Holliday, football player, won the heavyweight class in one of the roughest bouts seen at S. I. T. C. in years.

Boxing, which has been one of the most successful of the minor sports at S. I. T. C. both in the boxing classes and in tournament play, drew a number of spectators this year.

BOXING INSTRUCTORS

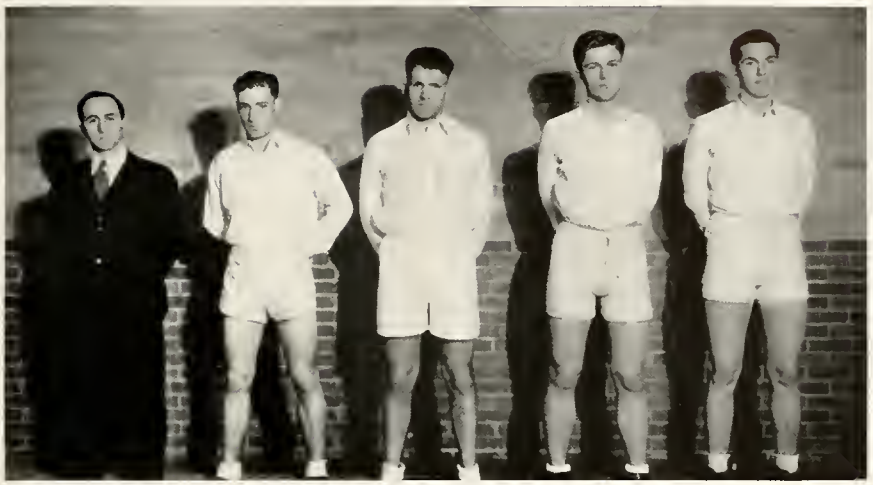

Di Giovanna Russel McBride Storment Rude

This year four 1934 champions retained their titles. Arlie Wolfinbarger, 160 pounds, Laverne Tripp, 175 pounds, and Jim O'Malley, heavyweight, were unchallenged and kept their titles automatically. Bob Moore, last year's lightweight titleholder, won his title again by a decisive technical knockout over his opponent. The 125 pound class was won by James Owen.

WOMEN'S ATHLETICS

Etheridge Muzzy Carpenter

Miss Frances Etheridge, head of the Women's Physical Education Department, has been on the college faculty for ten years. Mrs. Muzzey came to the department in 1928 and Miss Carpenter in 1929.

WOMEN'S ATHLETIC ASSOCIATION

Goggin

Cox

Hartley

MEMBERS

Gail Aiken
Helen Bates
Fern Block
Vera Brown
Mary Breckenridge
Virginia Bryant
Lorraine Cox,
Vice-President
Margaret Ann Cummings
Margaret Ann Edmonds
Martha Freeman
Nedra Goggin,
President
Dorothy Guinn
Alberta Hamilton
Lucille Hartley,
Secretary
Virginia Hueting
Ruth Hawkins
Mabel Highsmith
Lucille Hiller
Betty Jones
Olga Kauzlarich
Virginia Lieb
Marian Lipscomb
Helen Mannen
Lenore Martin
Mildred June Mills
Marsoen Moore
Mary Frances Moore
Leda Pennington
Janette Spaulding
Alice Story
Virginia Stumpf
Norma Seibert
Ruth Eileen Simpson
Ruth Stefanoff
Esther Trattler,
Treasurer
Mary Tripp
Ruth Tweedy
Virginia Williams
Thelma Wilson
Maxine Winters
Virginia Whittington

W. A. A. was organized to promote health interests among the girls of S. I. T. C. The Association sponsors at least two sports each term for which girls may win points for W. A. A. membership or awards.

WOMEN'S ATHLETIC ASSOCIATION

Off to Old Normal.

* * *

Why Varsity lost to Alumnae.

* * *

Departure.

* * *

Hot dogs! Hot dogs! Buy a hotdog!

* * *

Mascot.

* * *

Looks like Thelma Wilson.

HOCKEY

After a game in the rain at Old Normal's Field Day.

Hueting, Hiller, Goggin, Lipscomb, Breckenridge, Cox, Mills, Bates, Winters, Moore, Edmonds, Spaulding, Craggs.

VARSITY TEAM

Mary Breckenridge	*C.*
Alberta Hamilton	*C.*
Nedra Goggin	*I. R.*
Janette Spaulding	*I. L.*
Elizabeth Craggs	*R. F.*
Margaret A. Edmonds	*C.*
June Mills	*L. F.*
Maxine Winters	*R. W.*
Virginia Hueting	*L. W.*
Lorraine Cox	*C. H.*
Marsoen Moore	*R. F.*
Marian Lipscomb	*L. W.*
Ruth Tweedy	*L. H.*
Lucille Hiller	*R. H.*
Helen Bates	*G. K.*

Virginia Hueting.
Hockey Manager

UPPERCLASS TEAM

Alberta Hamilton	*C.*
Mary Breckenridge	*C.*
Margaret A. Edmonds	*C.*
June Mills	*L. F.*
Maxine Winters	*R. W.*
Lorraine Cox	*C.*
Ruth Tweedy	*L. H.*
Lucille Hiller	*R. H.*
Helen Bates	*G. K.*
Virginia Hueting	*L. W.*
Janette Spaulding	*I. L.*
Nedra Goggin	*I. R.*
Elizabeth Craggs	*F. R.*

Mary Breckenridge
Points Manager

HOCKEY

FRESHMAN TEAM

Ruth E. Simpson, Capt.	*C.*
Marsoen Moore	*R. I.*
Marian Lipscomb	*L. W.*
Virginia Lieb	*L. F.*
Norma Seibert	*R. I.*
Ruth Stefanoff	*R. W.*
Dorothy Pumphrey	*L. W.*
Ruth Hawkins	*C. H.*
Fern Block	*G. K.*
Martha Freeman	*R. H.*
Virginia Whittington	*R. F.*

Maxine Winters
Volley Ball Manager

VOLLEY BALL

UPPER CLASS TEAM

Maxine Winters	*Left Front*
Thelma Wilson	*Right Frong*
Helen Bates	*Center*
Virginia Lee Williams	*Left Back*
Virginia Hueting	*Right Back*

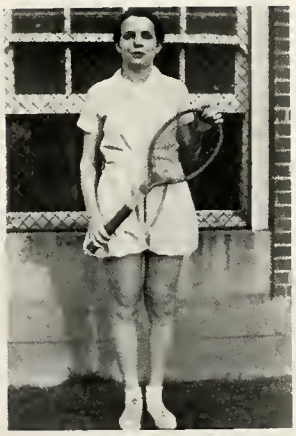

Mary F. Moore
Tennis Manager

VOLLEY BALL

SOPHOMORE TEAM

Mary Breckenridge	*Left Front*
Florence Mohlenbrock	*Right Front*
June Mills	*Center*
Virginia Bryant	*Left Back*
Dorothy Dudley	*Right Back*

Gail Aiken
Ping-pong Manager

FRESHMAN TEAMS

Fern Block	*L. F.*
Genevie Douglas	*C. F.*
Norma Seibert	*R. F.*
Ruth E. Simpson	*L. C.*
Wilma Hughes	*R. C.*
Helen Schoenenberg	*L. B.*
Dorothy Pumphrey	*R. B.*
Mabel Highsmith	*L. F.*
Genevieve Hughey	*C. F.*
Lorene Read	*R. F.*
Martha Freeman	*L. C.*
Helen Brune	*L. B.*
Lucille Thomas	*R. B.*

Florence Mohlenbrock
Bowling Manager

BASKETBALL

UPPERCLASS TEAM

Janette Spaulding	*Forward*
Nedra Goggin	*Side Center*
Leda Pennington	*Guard*
Virginia Hueting	*Guard*
Mary Frances Moore	*Guard*
Alberta Hamilton	*Center*
Esther Trattler, Capt.	*Forward*
Maude Kimmel, Sub.	*Side Center*
Evelyn Miller, Sub.	*Guard*

Janette Spaulding
Basketball Manager

SOPHOMORE FIRST TEAM

Virginia Williams, Capt.	*Forward*
June Mills	*Side Center*
Mary Breckenridge	*Side Center*
Marie Davis	*Forward*
Lucille Hartley	*Guard*
Olga Kauzlarich	*Center*
Mary Lawrence	*Forward*
Florence Mohlenbrock	*Guard*
Virginia Stumpf	*Guard*

Alberta Hamilton
Track Manager

BASKETBALL

FRESHMAN FIRST TEAM

Frances Sierakowski	*Forward*
Sue Crain	*Forward*
Evelyn Koelker	*Guard*
Evelyn Adams	*Guard*
Virginia Harris	*Side Center*
Lois Nollau, Capt.	*Center*
Mary Snyder	*Forward*
Marian Lipscomb	*Forward*
Mary Goley	*Guard*
Genevieve Hughey	*Forward*
Milda Stroheide	*Side Center*

Evelyn Miller
Hiking Manager

SOPHOMORE GRAY TEAM

Alice Story, Capt.	*Side Center*
Beulah Cox	*Guard*
Elizabeth Craggs	*Guard*
Dorothy Dudley	*Forward*
Haline McCracken	*Center*
Ruth Tweedy	*Guard*
Thelma Wilson	*Forward*
June Wyatt	*Center*

FRESHMAN YELLOW TEAM

Jane Burns	*Center*
Gladys Blackburn	*Side Center*
Lucille Thomas	*Side Center*
Marsoen Moore	*Guard*
Fern Block	*Guard*
Norma Seibert	*Forward*
Ruth Stefanoff	*Forward*
Helen Brune	*Forward*
Martha Freeman	*Forward*
Zella Boner, Capt.	*Guard*

FRESHMAN GREEN TEAM

Kathleen Dudenbostel	*Guard*
Martina Ernsting	*Side Center*
Mabel Highsmith	*Forward*
Marie Marcus	*Guard*
Gertrude Pepple	*Guard*
Wilma Randolph	*Forward*
Lorene Read	*Forward*
Janavie Tanner	*Guard*
Lillian Yuskailis	*Center*

THE TIMES

On parade at Homecoming.

* * *

Another Baggott talent.

* * *

Improvised band.

* * *

Yell leader Gentry.

* * *

Lucky guys.

* * *

Snake dance on Bank Corner.

* * *

Papa Mac.

* * *

Beat Charleston!

* * *

All snap shots in this section were taken by Happy Evans.

SNAP BRIEFS

Anthony Hall at Homecoming.

• • •

Drum Major Wiley.

• • •

Tri-Sig decoration.

• • •

"I" Club ceremony.

• • •

Grover Morgan and Pader collaborated on tunes for *Tune In.*

• • •

Teaching school agrees with Maurie.

• • •

More paraders.

• • •

Football: On the bleachers.

* * *

Football: On the field.

* * *

Referee.

* * *

Injured football center, Emery.

* * *

Advertisement for Coca-Cola.

* * *

Pat thinks it's a good game.

* * *

President on site of new field.

* * *

Wolfinbarger and Gray.

* * *

Onlookers.

* * *

SNAP BRIEFS

12 o'clock.

• • •

Jane and swains.

• • •

Loafers.

• • •

On parade.

• • •

Busy spot.

• • •

Picture snapper.

• • •

Between classes.

• • •

Swell pals.

* * *

On her way.

* * *

Southern custom.

* * *

Prexy watches game.

* * *

Uncle Bud.

* * *

Drum major par excellence.

* * *

Outing.

* * *

Delta Sigs.

* * *

Ready for work (Graham's car?).

* * *

SNAP BRIEFS

Busy editor.

• • •

What ho! Pader!

• • •

Enjoying game.

• • •

Stop—Go!

• • •

Fountain loafers.

• • •

President's office.

• • •

Resting the broken ankle.

• • •

Shryock auditorium.

Studious Ragsdale.

* * *

Dr. Merwin.

* * *

Cape and S. I. T. C.

* * *

Hidden talent.

* * *

Harriman—Fox.

* * *

Worktime.

* * *

Parting of the way.

* * *

Jellyfish.

* * *

DRAMATIC PRODUCTIONS

The above is a well remembered moment in the third act of *Tune In*, this year's Homecoming production. Since the Homecoming plays are original productions, they merit special note. The script and the tunes are created for the occasion, and the staging is all prepared by students under the supervision of a faculty sponsor.

Inset is Barbara Jane Scott who designed and constructed the stage set here reproduced.

ARMS AND THE MAN

Arms and the Man, a satiric comedy by George Bernard Shaw, was presented by the Zetetic Literary Society on June 7, 1934.

CAST

Captain Bluntschli	Don Brummet
Sergius Saranoff	Wesley Bovinet
Major Petkoff	Arnold Thomas
Nicola, a servant	Roger Ohms
A Russian Officer	Everett Mitchell
Raina Petkoff	Elizabeth Ann West
Catherine Petkoff	Marjorie Brown
Louka, a maid	Jean Aston

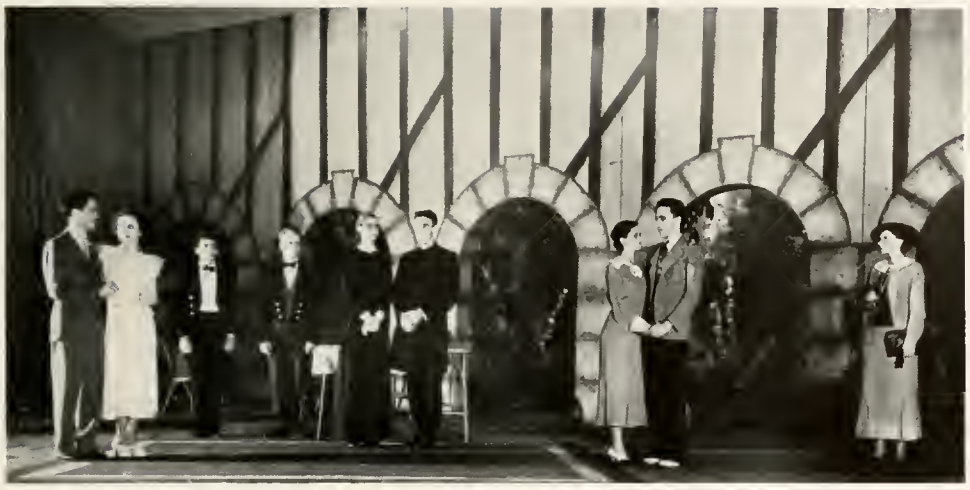

THE IMPORTANCE OF BEING EARNEST

The Importance of Being Earnest, a comedy of manners by Oscar Wilde, was presented by the Socratic Literary Society June 6, 1934.

CAST

John Worthing	Henry Hitt
Algernon Moncrieff	Robert Boyle
Rev. Canon Chausable, D. D.	Robert Finley
Merriman	Othell Mansell
Lane	Edward Mitchell
Lady Bracknell	Rhoda Mae Baker
Hon. Gwendoline Fairfax	Veda Taylor
Cecily Cardew	Marjorie McConaghie
Miss Prism	Marjorie Womble

THREE CORNERED MOON

Three Cornered Moon, a dramatic comedy by Gertrude Tonkonogy, was presented by Little Theatre February 21, 1935.

CAST

Douglas Rimplegar	Wesley Bovinet
Kenneth Rimplegar	Frank Samuel
Ed Rimplegar	Everett Mitchell
Mrs. Rimplegar	Erna Knobeloch
Elizabeth Rimplegar	Elizabeth Ann West
Jennie	Frances Phillips
Donald	Glen Flukerson
Dr. Stevens	Ernest Brashear
Kitty	Geraldine Morgan

PERSONALITIES

Queen Jane

Jane Federer, who presided over the Homecoming festivities last November.

MOST DISTINGUISHED

ELIZABETH ANN WEST

Distinguished as an actress, a four-year honor student, and a journalist, Elizabeth Ann West was selected as the woman most representative of S. I. T. C. ideals. She has led the ranks in these three fields since her first appearance in college.

MOST DISTINGUISHED

His genial smile and pleasant personality have made Russell Emery, junior, a favorite with all the students. Unusually distinguished in varsity athletics, Russ has won letters consistently in football, basketball, and track. He captained the 1934-35 basketball team to seven wins and three losses.

RUSSELL EMERY

HOMECOMING DANCE

Top Row—Holder, Federer, Morawski.
First Row—Vick, Wright, Warren, Burns, Moore.

Jane Federer, elected as Homecoming Queen by the student body, was crowned at the annual Homecoming dance by co-captains of Football, Lynn Holder and William Morawski. It is the custom of the queen to preside also over the annual Football Banquet.

Miss Federer's attendants, also chosen by popular vote, were Betty Vick, Eloise Wright, Jane Burns, and Anna Lee Moore. Little Miss Ann Warren acted as crown-bearer.

CARTOONS

DUDGER

Dudger and his year at S. I. T. C. were created by Robert McMillan.

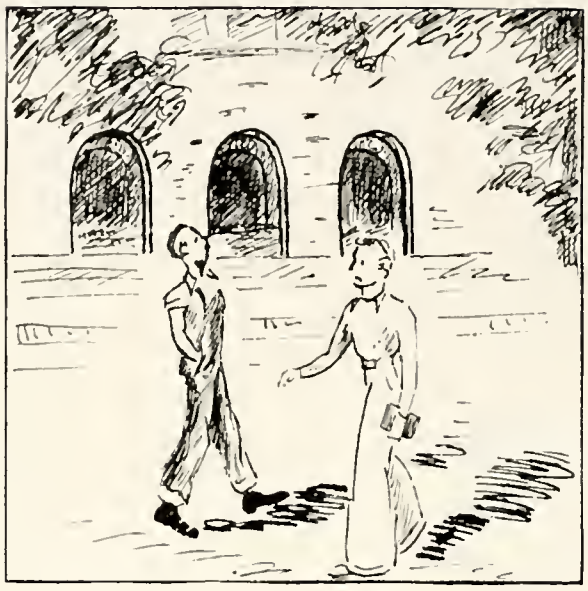

SEPTEMBER

Innocence is bliss. Let the freshmen be big shots while they can. Of course, we upperclassmen know they are doomed to weary disillusionment when those A's just fail to turn up. But then again, where there's a freshman, there's hope. That personal charm can't fail to work eventually!

OCTOBER

Esmarelda bawled me out 'cause she caught me jellying around with a few old flames. I took it, but I still think there's nothin' like keeping the home fires burning.

NOVEMBER

Bob Boyle was pretty good in the Homecoming play. But I don't see why he tried so hard to make everyone believe he couldn't play the blamed fiddle.

DECEMBER

Mike Lenich told the gang at the football banquet that he might be black on the outside, but he's white on the inside.

DUDGER SAYS

JANUARY

I like that clown act along with the parallel bar stunts between halves of the basketball games, but Esmarelda's so darn dumb about basketball, I have to spend all my time explaining to her.

FEBRUARY

The campus looks more like a glorified Sing Sing or Gangland, since Jim Gray and Whitey Lawson and the boys started wearing those 9 cent plaid caps. I've got one, too, but I'm afraid somebody'll take me for a thug and start a fight.

MARCH

Spring is in the air today. Esmarelda and I haven't got along so well for months. She even cut history class this morning and jellied with me at the cafe.

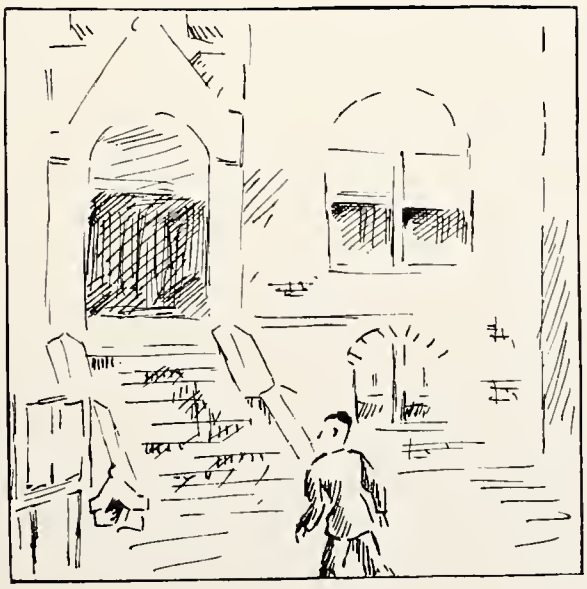

APRIL

I've never seen Dr. Beyer walk leisurely up the steps of Main. As I passed him just now, he was muttering "1648—1648."

INDEX

A

Abbott, T. W 17, 147
Adams, Laverne 141
Adams, Newell 78
Aiken, Gail 60
Aiken, Wayne 60, 137
Akin, Kenneth 78
Allen, Gene 42, 158, 145, 140
Allen, Josie Allevene 78
Allen, Katherine F 17
Allen, Vera 78
Alwood, Sarah Elizabeth 60, 154
Anderson, Alice 78, 141
Angle, Dorothy 60
Arbeiter, Harold 78
Armstrong, Laverne 17
Arnold, Clyde 42, 141
Arnold, George R 78
Arnold, Helen 42, 152
Atherton, Dorothy Lou 78
Atherton, H 169, 170
Atwell, Ethel Ferne 42
Atwood, Alfred 30, 141
Austin, Mary Louise 60, 152
Avis, Bernadean 78, 154
Aydelott, Fay 78

B

Bach, Louise 27
Baggett, V 109
Baggott, Oliver 78, 158
Bailey, L. M 17
Bair, Edgar L 30
Baker, Esta Neva 78, 136
Baker, Floyd 78
Baker, James Wilbur 60
Baker, John Emil 78, 138
Baker, Mary Frances 60
Baker, Sara 17, 129
Baldwin, Helen 17
Baldwin, Wallace 78, 136
Ballance, Marvin E. 42, 145
Barbour, Frances 17
Barger, Allene 30
Barker, Wayne 60, 138
Barnard, Ethna 78
Barnes, J. Ward 30
Barnes, Mary L 17
Barrett, Thelma 108
Barringer, L 109
Basden, Loretta 79
Bastien, Bernice 79
Bateman, Randolph 60
Bates, Helen 42, 140
Batson, Mary Elizabeth 42, 152
Bauder, Harry 30, 182, 185
Baumann, Karl W 42
Baysinger, Martha Anne 79
Beach, Gertrude 79
Bean, Marguerite 60
Beary, Harold Abraham 79
Beck, Norman W 79
Beckmeyer, Owen F 79
Belcher, Francis 60
Bell, Bernard 43, 156
Benner, Mary 79, 152
Benz, V 109
Benz, Mildred 79
Beondeck, Katie 30, 154
Berrier, Hazel Lee 60
Berry, Betty 79, 154
Berry, Gwendolyn W 60, 141, 140
Berry, Harris 43, 146, 141, 140
Bertoni, Louis 29, 156, 145
Bevis, Dora 17
Beyer, R. L 17, 112, 144, 151, 158
Bibb, Harold D 79, 139
Billingsley, Pauline 79
Birkla, Claranelle 60
Birkner, Edward H 79
Blackwood, James C 60
Blakey, Walton 76, 116
Blanchard, Helen 79, 154
Blette, George 43
Block, Ferne 79
Boeker, Norman 60, 137
Bond, James 43, 138, 140
Boner, Zella 79
Book, John 166, 170
Boomer, S. E. 18
Booth, Elvira 43
Borah, Edwin 61
Borah, Freda 80
Bovinet, Wesley G 43, 118, 150
Bowman, Deborah 88
Bowman, Francis 80, 156
Bowyer, Emma L 18, 112, 154
Boyd, Theresa L 80
Boyle, Lois 43
Boyle, Robert 61, 112, 116, 124, 144, 156
Boyles, Dwight 43, 146
Bracewell, Geo. 18, 145
Bradshaw, Laura Etta 80
Bradshaw, Virginia 80
Brannan, Udine 80
Brasel, Max 61, 137, 138
Brashear, Ernest, Jr. 80, 114, 141
Braun, Rita 44, 135, 154
Breckenridge, Mary 61
Bremer, Russell C. 61
Bretsch, Herman 44
Brewer, John M 30, 136
Bricker, Herbert 184, 185
Brimm, Paul 30
Brimm, Ralph 44
Broadway, Wayne 61, 173, 174, 170, 140
Brock, Eileen 61, 116, 144
Brooks, John 61
Brown, Eugene 167, 170
Brown, George 80
Brown, Joe 80, 112, 158
Brown, Lowell D 80
Brown, Marjorie 80
Brown, Marjorie 44, 114, 116, 154
Brown, Paul 181
Brown, Vera 61
Brown, W. O 27
Brown, Wilfred E 44
Browning, William C 61, 120
Brune, Helen 80, 141
Brunton, Evelyn 30
Brunty, B 109
Brunty, W. 109
Bryant, T. L 18, 140
Bryant, Virginia 61
Buchanan, Allen 80
Buckner, John 179, 185, 141
Buell, Charles R. 61
Buettner, J. Clarence 80
Burkhart, Kate 80, 154
Burniski, Adam 81
Burns, Jane 81
Butler, Macklin J 61

C

Cagle, Fred 59, 141
Cagle, H 109
Caldwell, Alice 81, 152
Caldwell, Delia 18
Caldwell, Kathleen 81, 141
Calfee, Robert M 30
Campbell, Amy Lewis 31, 152
Campbell, Mary Isabelle 44, 152
Capabianca, Madeline 81
Carlton, Charles 81
Carlton, Ned 31, 145
Carnett, James H 61
Carpenter, Aileen 18, 193
Carson, Mildred 81
Carter, Freda 81
Carter, Mary 44, 152
Carter, Russel 44, 158, 140
Casey, Arnold 81, 174
Cason, Frances Ernestine 81
Cavelia, Kathryn 18
Chamness, Robert 31, 145
Chamness, Robert W 81
Charles, Clara 45
Choisser, John 45
Chrisman, Lucille 45, 154
Church, Nelson 81
Cisne, Margaret 81, 154
Cisne, W. G 18
Claflin, Donald 45, 147, 151, 156
Clark, Bernice 61, 123
Clark, Lulu R. 18
Clem, Geraldine 61
Clinton, Joe 62
Clough, Margaret Ann 81
Coggins, Mary 62
Colman, Alvin 81
Coleman, Charlotte M 81
Coldclasure, Harold 82
Cole, Kenneth 182, 185
Coltman, Jane 62, 154
Colyer, F. H. 18
Combs, F. 19
Cooley, Virginia 62
Cooper, Dennis W 82
Copple, Raymond 62
Corzine, Wayne S 82
Council, Elizabeth 82
Council, Fern 82
Courtney, Robert C 45, 158, 169
Cowley, June 45
Cowling, Helen 82
Cox, Beulah A 62
Cox, Elizabeth 19
Cox, Eugene 45
Cox, F. W 19, 145
Cox, Lorraine 31
Cox, Loyd 62, 141, 137
Cox, Violet Mae 31, 141, 140
Craig, Theda 62, 138
Crain, Maxine 82
Crain, Percy 167
Crain, Sue 82
Cramer, C. H 19
Crane, Estelle R. 19
Craney, Alice 62
Craver, Kenneth 62, 114
Craver, Mary Belle 82
Crawford, Mary 19
Creed, Harvey B 31
Creighton, Elizabeth 82
Crenshaw, Howard 62, 136, 137
Crews, Lowell 62
Crim, Viola 31, 116, 139
Crisp, John 181, 185
Cross, Jasper 62, 116
Crowe, Tex 62, 156
Crowther, Weber 82
Crozier, Mary 31
Cruse, Joe 77
Cummings, Gayle 62, 138

Cummings, Margaret Ann ..31
Curd, Mary Ellen ..45, 154

D

Dabney, Earl ..62, 169, 170
Dahncke, Mildred ..63
Dallas, Nancy Murl ..82
Daniel, Gerald ..82
Davenport, Hazel ..82
Davis, Doris ..63
Davis, Frank E ..31
Davis, Helen ..82
Davis, J. C ..27, 145
Davis, Lowell ..
Davis, Marie ..82
Davis, Martha Marie ..63
Dawson, Allen C ..32
Deason, Glenn ..168, 170
Deason, Lester ..138, 169, 170
Deason, Russell ..179
Dees, Ellis ..83
Dejarnett, Raymond ..46
Demster, Ruth ..83
Demster, Wayne ..83
Dennison, Effie ..32, 136
Denny, Florence ..19
Depper, Edith ..83
Devor, Clifford ..182, 185
Dickey, James ..83, 158
Dickey, Thomas ..83
Dietz, Roszella ..63
Di Giovanna, Vincent ..19, 187
Dill, Elizabeth ..154
Dillinger, Joseph R ..83, 137
Dillow, Lavern ..83
Dippel, Thelma ..83
Dippel, Nedra ..63
Ditterline, Ada Belle ..83
Ditterline, Ruth ..63
Dixon, Ruth ..63, 136
Dodd, Louise ..83
Dodds, Gordon ..41, 145, 137, 140
Dohanich, George ..83, 174
Donahue, Bill ..83
Doolen, Gilbert L ..32, 145
Doty, Lloyd S ..63, 116
Douglas, Allison ..46, 141
Douglas, Genevieve ..83
Downen, Doris ..63
Downen, June ..32
Downen, Max ..83
Draper, Virginia ..32
Duckworth, Jesse ..178, 185
Dudenbostel, Bernard ..84, 141
Dudenbostel, Isom ..84
Dudenbostel, Kathleen ..84
Dudley, Dorothy ..63
Dudley, George E ..84
Duffy, Regina ..63
Duncan, Vivian ..84, 136
Dunn, Lewis R. ..63, 138
Dunn, Thomas ..63
Dunning, Dorothy ..84

E

Eads, Mabel ..19
Eaton, Harrison ..32, 116, 144, 158, 146, 145
Eaton, John ..63, 158
Eaton, Otis W ..46, 138, 140
Eaton, Roberta ..63
Ebbs, Bert ..46
Ebbs, Frank ..32
Ebeling, Paul ..63
Edmonds, C ..109
Edmonds, Genevieve ..84
Edmonds, Margaret Ann ..63, 116
Edwards, LaVerne ..64
Edwards, Lorelei ..84
Edwards, Troy ..84, 173, 174
Ehrhard, Antoinette ..64
Elder, Geneva ..84, 136
Elliott, Velva ..84
Ellis, Evelyn ..84
Ellis, Vanita ..64
Elmore, Lois ..64
Emery, Russell ..41, 125, 145, 164, 171, 172, 174
Engram, Billie ..84
Entsminger, Mary ..19
Eovaldi, A. ..109
Ernsting, Martina ..84, 141
Etheridge, Frances ..20, 193
Etherton, Edwin ..84, 158
Etherton, Eleanor ..32, 126
Etherton, William H ..84
Eubank, Delbert ..85
Evans, Don E ..32, 116, 145
Eveland, Vera Cleo ..64
Evett, Samuel ..46, 114, 144, 148
Evitts, Evelyn ..64
Ewing, John Dewitt ..85

F

Faner, Berdena ..32, 152
Faner, Elsie 33, 116, 144, 152, 150
Faner, Robert D 20, 118, 151, 156
Farmer, Roberta ..46
Federer, Jane ..33, 112, 152, 219, 222
Federer, Karl ..85, 158
Fegley, Paul ..168, 178, 170, 185
Felts, Jean Rose ..85
Felts, T. W ..25, 112
Ferguson, Darrell H ..64
Ferrari, Charles A ..64
Ferrell, Fontaine ..85, 141
Ferrill, Everett ..85
Ferrill, Frances ..64
Fields, Curran ..64
Fields, Marjory Elinor ..64
Finkeldey, Jane ..64
Finley, Robert O ..46
Finn, Kenneth ..85
Fisher, Pauline ..64, 116
Fite, Mylo ..85
Fiveash, Edna ..46
Fligor, Ross Jean ..47
Forbes, Robert ..33
Ford, Charles B ..85
Fore, Mildred ..33
Forrest, Martha Nadine ..85
Forsythe, Grace ..64
Fox, Everett ..165
Fox, Mae L ..20
Fraley, Charlotte ..47
Frank, Ardelle W ..85
Frank, Helen ..108
Franklin, George ..85, 170
Franks, John B ..185
Frasure, Kenneth ..85
Freeman, Martha ..85
Freeman, Richmond R ..33, 139
Freres, Helen ..64
Freudenberg, Margaret Rose ..64
Frier, Susan ..85, 154
Fugate, Carol ..47
Fulenweider, Helen ..47
Fulkerson, E. ..20, 145
Fulkerson, Glen ..85, 116, 156
Fullmer, Melba ..47, 141, 140
Furr, W. A ..20, 145
Futrelle, Cathryn ..65

G

Gaddey, Darrel ..86
Gaines, Nemo D ..33, 146
Gallegly, Robert Lee ..65, 140
Gallien, Shelby W ..33, 145, 137
Gammon, Wastella ..108
Gardner, Jessie E ..33, 122
Garrison, Maurice ..47
Garrison, Reva Opal ..86
Gebhard, Doris ..47
Geiger, E. A ..47, 135
Gent, Verna L ..20
Gentry, John Wessie ..86
George, Kelton ..86, 156
George, Madge ..86
Ghent, Ed ..170
Gibbons, M. Alberta ..20
Goddard, Mary ..20, 119, 141
Goddard, Ralph A ..33, 145, 141
Goff, Anna Loretta ..65
Goggin, Nedra ..33, 114, 116, 122, 144, 194, 196
Goley, Cora Marie ..86
Good, Oveta ..48, 141
Goodman, Coy ..86, 139
Goodman, Jane ..86
Goodrich, Dorothy ..86
Goodwin, Tina ..20
Grady, Russell S ..48
Graham, Kenneth W ..65
Graham Mary Harriet ..34
Grant, Helen E ..65
Graves, Allen W ..34, 112, 145
Gray, James ..166, 172, 174, 170
Gray, Mary Jeanette ..86
Green, Frank ..86
Greenlee, Alma Lee ..34, 141
Greenlee, Sylvan ..34
Gregory, Harry G ..48, 145, 141
Grisko, Francis ..138, 179, 185
Groppel, Edward T ..86
Groppel, Howard F ..86
Grubb, Lillian ..48
Guinn, John ..86
Gulley, Kathryn ..65
Gunn, Helen Jeanette ..86
Gunter, Clifford ..86
Gwin, Dorothy ..87

H

Haegele, John ..128, 141
Hale, Howard ..87
Hall, Dilla ..20
Hall, E. ..20, 145
Hall, Edison ..87
Hall, Eleanor Jane ..87, 141
Hall, Gene ..156, 173, 174
Hall, Grace H ..48, 141
Hall, Lottie Mary ..34
Hall, Mark ..108
Hall, Maude ..65
Hall, Nora Elizabeth ..48
Hames, Elizabeth ..87
Hamilton, Alberta ..34
Harbison, Georgia ..48
Hargrave, James Ebb ..34
Harrell, Frances ..48, 116
Harriman, Stella E ..65, 154
Harris, Dorothy ..49, 154
Harris, Harold ..87
Harris, Josephine ..65
Harris, Rose Aileen ..87
Harriss, Judson ..77
Harry, J. ..109
Hart, Faye ..21
Hart, Marshall V ..87
Hart, Willard G ..65
Hartley, Lucille ..65
Hasenjaeger, William R ..87
Haun, John ..65
Haun, Reo ..65, 138
Hawkins, Betty Lee ..65, 154
Hawkins, May S ..21
Hawkins, Ruth K ..87
Hawley, Maxine ..65

Hays, Helen 87, 154
Hays, Horrell 65
Hays, John 145
Hays, John D 87
Head, Charlie 87
Healy, Gladys 49
Heckel, Phil 66
Hedden, Hazel 87
Heiderscheid, Morris 183, 185, 170
Heininger, Marguerite 66
Helm, Verniece L 87
Hemmer, LaVerne 34, 156
Henson, George 87
Henson, Rex 88
Herl, Marie 88
Herrin, Ruth C 88
Hetherington, Gene 49
Hetherington, Mari Lu 66
Hewlett, Glenn 88
Hickey, Gene 169, 170
Hicks, Vernon 88
Higgerson, Ralph 88
Higgins, Joe 66
Higgins, Rodney G 34, 139
Highsmith, Mabel 88
Hileman, Francis 66
Hill, Dale 166, 170
Hill, Pauline 49, 114
Hiller, Lucille 66, 123
Hite, Dean 88
Hitt, Henry G 34, 144, 158
Holder, Lynn 163, 164, 172, 174, 170
Holliday, George H 88, 167, 170
Holzhauser, Elmer 144, 146
Homan, A. N 49, 151, 158
Hoover, L 145
Hopkins, Dorothy L 66
Hoover, Lewis W 35
Hord, Lena 66
Howard, Berwell 88
Howell, Eileen 66
Howell, Marshall 66, 170
Howells, Martha 66, 154
Hoye, Edith 88
Hoyt, Lois Ann 88
Hudgens, Juanita 88
Hueting, Virginia 35, 126, 129
Hughart, Martha V 88
Hughes, Jean 66
Hughes, Wilma 88, 141
Hughey, Genevieve 88, 141
Humphrey, Lenora 66
Humphrey, Leora 66
Huntington, Catherine 89
Hurley, Catherine 89
Hurt, Frances 89
Husband, Ruth 21
Huseman, Anne 89
Hutcheraft, Glenn 66
Hutcheraft, Milton 66

I

Inman, Barbara 67
Irvin, Marden 89
Isherwood, Anna Louise 35, 154
Isherwood, Charles R 89

J

Jacobs, Robert 35, 136, 140
James, Robyn M 67
Jansen, Helen 67
Jenkel, Lorene 67
Jensen, Dean 67
Jent, Floyd 108
Jines, Marcella 67
Johnson, Edna Mae 67, 152
Johnson, J. C 89, 137
Johnson, Joe Raymond 67
Johnson, William L 35
Johnston, Forrest 89
Jonah, Julia 21
Jones, Betty 49, 154
Jones, Laurene 89, 154
Jones, Lucian A 67
Jones, Mary Elizabeth 89
Jordan, Ruby D 89

K

Karr, Edward 89
Karraker, Oliver 49
Kauzlarich, Olga 67
Keeler, Iris Enid 89, 136, 141
Keiner, Henrietta 49
Kell, Alice 67
Keller, Lois 89
Kelley, Evan Hugh 89
Kelley, Orland 67
Kellogg, Thelma L 21
Kempler, Vivian 67
Keolker, Evelyn 89
Kerley, Bryan 90
Kiefer, Carl E 35
Kimzey, Ruby 67
King, Florence 21
Kinsman, Henry 90
Kirby, Mildred L 35, 141
Kirk, C 109
Klein, Ardell 90
Klein, Marie 90
Klingenberg, Elmo 67
Knash, John 180, 185
Knecht, Walter 180, 185
Knight, Eva Mae 67
Knight, Vivian 90
Knobeloch, Erna H 68
Kolmer, Marie Louise 90
Korando, Alice 108
Korando, F 109
Korando, Mitchel 68
Krappe, Edith 21
Krause, Annemarie 21
Krewinghaus, Loraine 90, 141
Krysher, F 109
Krysher, J. 109
Kudlak, Julianna 90
Kuehn, Raymond 50

L

Lamont, Sherrill 90, 138
Land, George 68, 170
Land, Mildred 50
Landon, Alice 68
Langdon, Ann 90, 116
Langel, Alice 90
Laur, Vera Mae 90
Lawrence, Mary 68, 150, 152
Lawson, Marvin 68, 116, 181, 185
Layman, Stanley 90, 158, 140
Lee, Alma 90
Lee, Gorden M 90
Lehr, Elmer H 68, 127
Lemme, Harold 179, 185
Lemmel, Mildred 90
Lemons, Hoyt 50, 145, 141, 137
Lemons, Wilma 68, 141
Lence, Dora 68
Lenhardt, Lucille 68
Lenich, Mike 35, 165, 172, 174, 170
Lentz, E. G 21
Lewis, Margaret 68
Lewis, Virginia Ann 68
Lewis, Zarold 68, 138, 140
Lieb, Virginia Helen 91
Lindsey, Euell 68
Lindsey, Evelyne 91, 112
Lingle, Fred 22
Lingle, Leland P 22, 177, 185, 170
Liseuby, Rowena 35
Lockie, Georgina 91, 116, 154
Lockie, Leila Clara 35, 154
Logan, C. C 22
Loudon, Elnora 36, 140
Lounsbury, Charles 91
Lucas, James 173, 174
Luse, Robert 91
Loveall, B 109
Lynn, Kenneth R 68
Lyons, Harriet A 68

Mc

MacIntosh, D. S 27
McAndrews, Wm 22, 161, 163, 174, 170
McBride, Ralph 91, 140
McCall, Robert 50, 136
McCue, Aileen 50, 129, 140
McCann, Laura Marie 98
McCann, Mildred 31
McCarrey, Florence L 96
McCartan, Elsie 91
McCloskey, John R 69, 151, 151
McClung, Glenn 96
McCormick, Georgette 69, 151
McCoy, Blanche 94
McCracken, Haline 69, 141
McCracken, V 101
McCree, Eunice 69
McCree, Velda L 69
McCue, Aileen 129
McCue, John 91, 139
McDonald, John L 91, 141
McDonald, Paul R 69
McDonald, William O 69
McElhattan, Betty 50, 150, 154
McGinnis, William Fitch 91, 158
McGuinn, Winifred 91
McMillan, Robert 114, 168, 170
McNeill, D 109
McNeill, E 109
McNeill, Eileen 50, 114, 116, 144

M

Maddox, Byron 91
Maguire, M. 109
Mahon, Charles B 92, 158
Malan, Rodwick 92
Mannen, Helen 69
Mannen, Marjorie 92
Manninger, Alline Aldridge 69
Mansell, Othel Phillip 36
Marchildon, Holly C., Jr 69
Margrave, Wave 92
Markus, Chris W 50
Markus, Marie E 92
Martin, Jean 92, 154, 140
Martin, LaVerne 92
Martin, Lenore 36
Martin, Marvin 51
Martin, Mary Isabelle 69, 154
Martin, Ralph 69
Marvin, C 109
Matthes, Helen 22
Mathews, Charles 69, 116, 156
Mathis, John W 51
Mathis, Wendell W 51
Mayberry, Herschel 51, 138
Mayberry, Lloyd 92
Mayhew, Maude 22
Maynard, Marvin E 92, 136
Mayor, Lorean 36, 154
Medlin, Jewell 69, 150, 154
Meek, Paul 51
Mees, Carl F 36, 145, 138, 140
Meinkoth, Vincent 69
Melvin, Ruth 92
Merrell, Grace 92
Merritt, Robert S 92
Merwin, B. W 22, 145
Merwin, Elizabeth 92, 152

Metcalf, Alice 92
Metcalf, Dalton 92
Middagh, Frances 92, 152
Mifflin, James 69
Miles, Edward 16
Miller, Albert L. 70, 138, 141
Miller, Alice R 93, 141
Miller, Evelyn 51, 116, 121
Miller, Everett 146
Miller, Mary Anna 70
Miller, Mary Helen 36
Mills, Archie 51
Mills, Mildred June 70, 141
Milner, Shirley Logan 93
Milo, Gladys 70
Mings, John 51, 178, 185, 137
Misker, Francis 70, 158
Mitchell, Edward 70, 158
Mitchell, Everett 70, 114, 118, 144, 158
Mitchell, Ruby 93
Moen, Grace 52
Mohlenbrock, Florence 70
Mollman, Mary Louise 36
Montgomery, Norrid C 93, 141
Moon, Charles 93
Moon, James 93
Moore, Alberta 93, 152
Moore, Anna Lee 59
Moore, Mary F 114
Moore, Robert 52, 156
Moore, Waldo 93
Moorman, Howard 36, 146, 151, 158, 168, 170
Morawski, William 52, 113, 125, 146, 158, 163, 164, 170
Morgan, E. Maxwell 52
Morgan, Geraldine 93
Morris, Eugene 70
Morris, Ione 93
Morris, Joseph 93, 140
Moss, David 108
Moss, John D. 36, 183, 185
Moss, Ruth Dorine 70
Muckelroy, R. E. 22, 138
Murphy, James E 93
Muzzey, Dorothy M 22, 152, 193
Myers, Blanche 93
Myers, Charles O 93

N

Nast, Ruth 70, 127, 126, 141
Nattsas, Adolphina 93
Naugle, Angie 93
Naumann, Ellouise 70, 154
Nave, William 94
Neal, B 109
Neal, Ruth Ella 94
Neckers, J. W 22, 112, 147
Neeley, Chas. 23
Nerone, Albert 70
Nesbitt, Lillian 52, 139
Newman, Arthur 37
Newman, Randall E 94
Newton, James D 70, 184, 185
Newton, Ralph 70
Niebrugge, Robert 94
Ninness, Allen W 94
Nipper, Sylvia Eulalia 70
Noble, Henryetta 94
Noel, Frances 37, 116, 124, 144
Nolen, R. M 23
Nooner, Winifred 52
Norris, Mary Olive 94
North, Thomas 94, 167, 170
Norton, Edna 94, 136
Norton, Helen 94

O

Odum, James A 71, 183, 185, 141
Ogden, Susie 23, 140
Olliver, Louise 94
O'Malley, James L 37, 146, 156, 165, 170, 137
O'Neil, Camellia 94
Oppenlander, Jack D 37, 147
Osborn, Helen 94
Otey, Wendell 37, 136
Owen, James W 71

P

Pardee, C. J 23, 137
Parednis, Vincent 180, 185
Parker, Isabelle 94
Parkinson, Carl Clifton 94
Parkinson, Marie 71
Parks, Anna Kathryn 52, 136
Parrish, Lucy 94, 154
Patrick, Jewell 95
Patterson, Charles 53
Patterson, Charles A 52, 125, 164, 170
Patterson, Frances 53
Patterson, Geneva 95
Paul, Charles A 95
Pax, Robert 95
Payne, Anna D 23
Payton, Eugene 95
Peacock, Vera L 23
Pearce, Mildred E 37
Pearson, Seaton 95, 156
Peithman, Elva Louise 71
Peithman, Roscoe 37, 134, 145, 141
Penrod, Darrell 95
Penrod, Dean 77, 158
Pepple, Gertrude 95, 136
Perks, Leslie 158
Perry, Carl 95
Perry, Emily 71
Perschbacher, Arline 71
Pesula, Rose 53
Petersen, Goodwin 134
Petersen, L. C 23
Peterson, Phyllis 53, 150, 152
Peterson, Polly 53, 154
Peterson, Robert 108
Phillips, Alice 37, 136
Phillips, Frank 95, 141
Phillips, Seybert R 37, 136
Phillips, Thelma 37
Phillips, William R 71, 156
Phipps, Esther 71
Pieper, Mildred 95
Pierce, I. M 23
Piper, Wilmer 53, 137
Plaster, Oma Lee 95
Plog, Gerald 71
Plog, Mildred 95
Porter, C. A 71
Porter, George W 38
Porter, William A 95
Pottorff, Leonard 53, 141
Power, Esther M 23, 144
Prindle, William 158, 169, 170
Prout, Peggy Lou 71
Pruett, Frederic 95
Pulley, Charles 95, 158, 174
Pulley, Robert Lee 95, 116, 120
Purdy, J. R 23
Pyland, Pauline 71

Q

Quernheim, Lucille 38

R

Ragsdale, Clifton 71
Ragsdale, T. R 24
Ragsdale, Virginia 38, 154
Ramsay, Helen Marie 38, 141, 140
Ramsay, Gordon 96
Ramsey, Floyd L 53
Rasche, Carlton 71, 156
Rea, Dalton 96
Rea, Enid 54, 114
Rea, Max 71, 156
Read, Lorene 96, 141
Redfearn, Imogene 96
Reed, Charles 96
Reed, Russell R 71, 156
Reeder, Paul I 38, 136
Reeves, Robert 178, 185
Reid, Lowell 96
Rendleman, Louise 96
Rendleman, Lula Mae 38
Rentfro, Anita 72, 140
Reynolds, Byford 96
Reynolds, Russell 96
Richards, Marian 38, 116, 121
Richardson, Glen 72
Reichman, Vernon 96, 156
Riddle, Lester 96
Rieckenberg, Hulda 72
Ringhausen, Chris 72, 138, 140
Risinger, Mildred 96
Ritchey, Valeria Maxine 96
Roach, Lulu D 24
Robertson, Elsie 96
Robertson, Mabel 96
Robertson, Orey 72
Robinson, Cecile 72, 116
Robison, James Troy 54, 136, 140
Rodd, Lenora 54
Roever, Norma 97
Rogers, Ora D 24
Roskowski, Lottie 72
Ross, Alva 54
Royster, Helen 72
Rude, Charles 97
Rude, Ruby 72, 136
Ruppert, Dorothy 54, 136
Rush, Kathryn 72, 152
Rushing, LaVonne 97

S

Salus, Bill 59
Samuel, Frank 97, 116, 156
Samuel, Lowell 97
Sanders, Edith 97
Sanders, Paul 54
Saunders, Mary 97
Scarlette, Elnora 72
Scarlette, Helen 72
Scherrer, George M 72, 170
Scherrer, John 97
Schilling, Eugene C 38
Schimpf, Harriett 54
Schluter, Lyle 97
Schmidt, Alberta 97
Schmisseur, Ozello 54
Schnake, Eileen 72
Schneider, Eloise 72
Schnicker, Oscar C 38, 135, 146, 140
Schoenberg, Helen 97, 141
Schremp, Helen 152
Schroeder, J. H 24, 145
Schwarm, Stanley 72
Scott, Barbara J 41, 152, 215
Scott, Martha 24
Scott, R. A 24, 146, 146
Scott, Virginia 97
Seboldt, Vera 97
Seibert, Katherine 97
Seibert, Norma 97
Settle, Lyle L 97
Shank, Marjorie 16, 152
Shapparo, Mrs. Pauline 55
Sharknas, Joe 73
Sharp, Violet 98

Shaver, Gerald 73
Shaver, Russell G 73
Shelton, Margaret 98
Shields, Oliver 98
Shockey, Roxie 98
Shomaker, Madine 98, 154
Shryock, H. W 15
Silkwood, Mabel 55, 154
Simmons, Frances Marie 98, 141
Simpson, Robert 98
Simpson, Ruth Eileen 98
Sinks, Johnnie 89
Sinks, Tom 55
Sinks, William 73
Sisk, Frank 73
Sitter, Zenith 73
Skaggs, Juanita 73
Skinner, Edward J. 55, 128, 156, 141
Slechticky, James L. 55, 141
Smith, Clyde M. 38, 137, 138
Smith, Cora Magdalene 39
Smith, Elizabeth 98
Smith, Floyd M 73, 138
Smith, Geo. W 24
Smith, Gladys 27
Smith, Gladys O 24
Smith, Imogene 73
Smith, John R 73
Smith, Leona 98, 136
Smith, Madeleine 24
Smith, Mary Elizabeth 73
Smith, Mary F 73
Smith, Robert 180
Smith, Virginia M 39
Smith, Walter 73
Snider, Lois 39, 121, 141
Snidervin, Vondelee 98
Snyder, June 73
Snyder, Marguerite 98, 152
Snyder, Mary 98
Songer, Lowell 73
Soward, Willena 98
Spaulding, Janette 39
Spear, William G 98
Spencer, Vertis 99
Spiller, Virginia 55, 112, 114, 116, 128
Spires, Ruth 73
Stafford, Faye 55, 141, 140
Stafford, George B. 39, 139
Stafford, Voris 74
St. Clair, Lester 74, 138
Stearns, T. L. 24, 145
Steers, Mary Virginia 55
Stefanoff, Dorothy 56, 141
Stefanoff, Ruth 99, 141
Stegmann, William 99
Stein, Hilda 26, 154
Steiner, Maxine 99, 154
Stevenson, Maxine 99
Stevenson, Wallace 56, 137, 138
Steward, Arthur J 99
Stewart, Dorothy 74
Stewart, F 109
Stewart, Imogene 99, 136
Stokes, James 39
Stone, Opal 26
Stone, Winfred 74
Strotheide, Mildia 99, 141
Stubblefield, Wilhe 99
Stumpf, Virginia 74
Sumner, Irene 39
Sunderland, Joe L 76
Suprunowski, Thais 74
Sutton, Paul 99
Swartz, W. G 25, 112
Sweitzer, Florence 74, 123, 154
Swofford, Martha Louise 99
Swofford, Ruth 74, 154

T

Taggart, James 74
Tanner, Janavie 136
Tanquary, Frances 99, 154
Tauber, Karl 145
Taylor, Joanna 99
Taylor, Kelley G 74
Taylor, Noel M 39
Taylor, Veda E 74
Tenney, C. D 27
Thalman, W. A 25, 145
Theen, Frederick Wm 99, 140
Thomas, Arnold R 74
Thomas, Frank 99
Thomas, Lucille 99
Thompson, Mildred 100
Thompson, Venita Jane 39
Thompson, Walter 74
Thurmond, Neil 100
Timpany, Emily 74
Tippey, Paul 100, 156
Torrens, Curtis W. 100, 141, 137
Torrence, Pauline 100
Trail, Ada Helen 56
Trattler, Esther 39
Travelstead, Clara 100
Travelstead, Thurman 182, 185
Treece, Fred B 40, 137
Trimble, Barney 74
Tripp, Charles 56
Tripp, LaVerne 181, 185
Tripp, Mary 75
Trovillion, Lowell E 100
Troutt, Madge 25
Trulove, Jewell 25
Tucker, Clifton 100
Tullis, Reed 183, 185
Tunks, Kathryn 100, 154
Turner, Janavee 75, 152
Turner, Mary 100
Turner, Robt. E 56, 116, 151, 158
Tuthill, Ernest 56, 138, 140
Tweedy, Ruth 75, 141
Tweedy, William 100

U

Ulen, Eileen 100
Upchurch, Marjorie 100

V

Van Lente, K 25, 147
Van Trump, Ruby 25
Vaughn, Genevieve 100
Veach, Gerald 174
Venegoni, Anthony 100
Vick, Betty 71, 112, 154
Vick, June 100, 154
Vinson, Jack 165, 170

W

Waddell, Velma Louise 101, 141
Wallen, Callie 40
Wallen, James Malvin 75
Wallrop, Armine 56
Walker, Catherine 101, 127
Walker, Hecta M 101
Walker, Mildred 101
Walker, Robert G 57
Wall, Edith 75, 136
Wanless, Lou Rene 57
Warford, Milan 101, 136
Warmack, Dorothy 101
Warmack, Robert 57
Warren, F. G 25, 145
Watson, Irene 25
Watson, Lena Doris 101, 152
Washington, Altheia 75
Weaver, Cleda L 101
Webb, Eugene 101
Weilmuenster, Earl 75
Weiss, Thelma Leona 40, 141
Wells, Florence 26
Wentworth, Keith 101, 156
West, Elizabeth Anne 29, 116, 124, 144
West, George 75
West, Virginia 108
Westwood, Lyle 101
Wham, G. D. 16, 112, 145
Wheatley, Virgil 101
Whitlock, J. B 75
Whittington, Virginia 101
Wiehe, Peggy 101
Wierman, Kenneth 75
Wilhelm, Grace 26
Wilkinson, Joseph M. 101
Willey, Robert Dean 57
Williams, Eula Mae 57, 152
Williams, Felix Ammon 101, 136
Williamson, Gladys P 26
Williams, Rowena 102
Williams, Roxie 40, 141
Williams, Virginia Lee 75
Wilson, Conrad 102
Wilson, Demoy 75
Wilson, Evelyn 75
Wilson, Harry 40, 147
Wilson, Janet 154
Wilson, Mary Martelea 75
Wilson, Rodney 75
Wilson, Thelma 76, 140
Winegarner, Lois M 76
Winegarner, Robert 102, 137
Winteberger, Emile 102
Winters, Charles 102
Wise, Charles N 40, 147, 145
Wisely, Glenn B 57
Wittenborn, Richard J. 57, 146, 151, 156
Wittenborn, Virginia 102
Wittmann, William 76, 138
Wolff, Fay 102
Wolfinbarger, Arlie 40, 156, 165, 170
Wolfinbarger, Helen 76, 154
Wollermann, Marcelia 102, 136
Womble, Marjorie 40, 116
Womick, Mary 76
Woodard, Mildred 102, 136
Woods, Mary Ellen 40, 144, 154
Woodworth, David 57
Woody, Lucy K. 6, 16, 112
Woolcott, Harry M 102
Wooldridge, Mildred 103, 141
Wright, Alice K 26
Wright, Eloise 58, 122, 150, 154
Wright, Faye 58
Wright, J. L 26, 145
Wright, Mary Eleanor 103, 154
Wright, Mary Elizabeth 103, 154
Wunderlich, Mary 103
Wyatt, June 76

Y

Yarbrough, Charles 103
Yates, Clara Wilma 103
Yehling, Herman Davison 58
Young, Dallas M 58
Young, James A 40
Young, O. B. 26, 119, 145
Yund, Earl A 103

Z

Zimmer, Elizabeth 103
Zimmerman, Mary Louise 103
Zimmerschied, Charlotte 26, 119
Zwinak, Mary 103, 141, 140